WALPOLE MUNICIPAL COUNCIL HOLD REGULAR MEETING

Jarvis, Ont. November 4, 1960

The Municipal Council of the Township of Walpole met on this date pursuant to adjournment with all members present and Reeve Edward Montague presiding. The minutes of the October meeting were read and correspondence given due attention.

Greenfield & Field—Resolved that the minutes of the October meeting be adopted as read.

Meehan & Bassindale —Resolved that this Council make a Grant of $25.00 to the Nelles Corners Ball Team in recognition of them winning the Ontario Rural Girls Softball Championship.

Bassindale & Greenfield—Resolved that this Council make a Grant of $40.00 to the Haldimand Plowmans Association.

Meehan & Field—Resolved that we make a Grant of $35.00 to the Salvation Army.

Bassindale & Field—Resolved that leave be granted to introduce a Bill to provide Poling Booths and appoint returning officers and Poll Clerks, and that the same be now read a first time.

This Bill was read a third time, passed, signed, sealed and numbered and entitled a By-Law as in the original motion.

Greenfield & Bassindale—Resolved that leave be granted to introduce a Bill stopping up the Lakeshore Road through part of Lot 13, all of Lot 14, and part of 15, Con. 1 Township of Walpole and that the same be now read a first time.

This Bill was read a third time, passed, signed, sealed and numbered and entitled a By-Law as in the original motion.

Field & Bassindale—Resolved that the General and Road Accounts be paid.

GENERAL ACCOUNTS

Robert Simon Construction Co., Harrop Drain, $1,575.68; Gordon Skinner, Haldimand Plowmans Association, grant, $40.00; Harold Best, Nelles Corners Ball Team, grant, $25.00; Bruce Marsland, part salary, Assessor, $200.00; Charles Cox, part salary, Clerk-Treasurer, $250.00; Bell Telephone Company, October Bill, $13.25; Nottingham's Garage, Fire Truck, Hagersville, $1.40; Bruce Marsland, selecting Jurors, $6.00; Cecil Beckerson, poultry loss, $32.00; Edgar Waldbrook, poultry loss, $123.40; Frank Ford, valuator, $6.70; Salvation Army, Grant, $35.00; School Debenture Payment, S.S. 8 Township of Townsend, $1,465.33; Mr. Stephen Hazen, S.S. 9 School Improvement 1st Prize, $25.00; Mrs. Mildred Bristo, S.S. 12, School Improvement 2nd Prize $15; Mrs. Rose Reid, S.S. 14 School Improvement 3rd Prize, $10.00; Mr. Hazen Cronk, S.S. 3 South Walpole, 1st Prize, $25.00; Mrs. Luella Hedges, S.S. 2 South Walpole 2nd Prize $15; Miss Ena Swarts S.S. 16 South Walpole 3rd Prize $10.00.

ROAD ACCOUNTS

H. W. McKenzie, Road Superintendent, $142.90; Clayton Gee, truck operator, $103.50; William Booth, grader operator, $100.33; Robert Meade, tractor operator, $103.68; Leslie Meaver, truck operator, $102.28; Harold Bassindale, grader operator, $116.56; Receiver General of Canada $24.80; Jarvis Postmaster, insurance stamps, $10.80.

OCTOBER 17 to OCTOBER 31

H. W. McKenzie, road superintendent, $142.90; Clayton Gee, truck operator, $125.60; William Booth, grader operator, $128.33; Robert Meade tractor operator, $103.68; Leslie Weaver, truck operator, $126.50; Harold Bassindale, grader operator; $130.23; Receiver General of Canada $33.30; Jarvis Postmaster, insurance stamps, $9.52; Ontario Hydro, hydro for shed, $6.75; Goodwin Block and Tile, tile, $35.00; Wingers Garage, bulbs, $1.50; Texaco Products, gasoline, $211.80; Alf M. Gibson, fuel oil and grease, $197.76; J. M. Howland, Survey fees, $25.00; Schier Motor Service, welding, $1.00.

Greenfield & Meehan — Resolved that we do now adjourn to meet on Tuesday, November 15 at 1 P.M.

Charles Cox, Clerk
Edward Montague, Reeve

—O—

C.W.L. MEETING

The November Catholic Women's League meeting was held in Our Lady of Lourdes' Church Hall with Mrs. Geo. Anderson presiding. Plans were completed for the Communion breakfast for the Holy Name men, which will be served by members of the C.W.L. Father G. Beck addressed the meeting by explaining the difference between the Catholic Orthodox Church and the Roman Catholic church. Committee reports were given by Mrs. John Coyne, Spiritual, on "Communion of Saints"; Mrs. Chas. Meahan on Education; Mrs. Leo Montague on Magazine; Mrs. Ted Montague on Finance.

It was decided to have an exchange of gifts at the December meeting. Meeting closed with the Act of Consecration. Mrs. Ray Montague led in two quiz contests, after which refreshments were served by the committee.

PERSONALS

Mr. N. R. Pond has returned home after a week's visit with relatives at Dixie.

* * *

Mrs. George Near of Varency is a patient in Hamilton General Hospital.

* * *

Mrs. Joseph Heastont was taken to St. Joseph's Hospital in Hamilton on Tuesday evening for treatment.

* * *

Mr. and Mrs. F. W. Reicheld spent Sunday at the home of Mr. and Mrs. Clarence Reicheld at Fisherville.

* * *

Bert Ionson left with a party of fifteen on Saturday for Northern hunting grounds.

* * *

Mr. Raymond Robinson and Ronald Smelser are holidaying in Mexico. The boys report a temperature of 110 degrees in Acupulco.

* * *

Local hunters who have returned from the North include Messrs. Wray and Roy Craddock, Paul Bartlett, Alfred Marr; David McBride and Will Hodges. To date we have not detected the smell of cooking venison.

* * *

Mr. and Mrs. Harold Porritt and son Glen and Mrs. Ronald Guiler and family, all of Simcoe were guests of Mr. and Mrs. A. L. Belbeck on Sunday evening. Grant Guiler who has been spending a few days with his grandparents returned home with his mother.

* * *

Mrs. W. J. Bailey has returned to her home after an enjoyable visit with Dr. and Mrs. W. J. Bailey and family at Barrie, Dr. and Mrs. J. D. Bailey and family, Orchard Heights and Mr. and Mrs. Geo. Bartlett and son Billy of Beamsville.

—O—

BOY SCOUT LADIES AUXILIARY MEETING

Twenty-five were in attendance at the regular meeting held on Tuesday evening, November 15th at the home of Mrs. George Hazlett. The president opened the meeting with the usual prayers. The Secretary and Treasurer gave their reports and a short business session followed.

Mrs. Collins reported on the Niagara Conference at which she and Mrs. McNeilly were delegates. At the Christmas meeting there will be a 50c exchange of gifts.

Following the adjournment of the business meeting, Mrs. Bretzler showed slides of her trip around the world. Enjoyed by all, Mrs. McDonald voiced the appreciation of the group and presented her with a small gift.

A social half hour over the tea cups was held and Mrs. Payne made the courtesy remarks to the hostess and the lunch committee.

AUCTION SALE

— of —

FARM IMPLEMENTS, HOUSEHOLD EFFECTS, ETC.

The undersigned Auctioneer has received instructions to sell by public auction for

MRS. REUBEN NABLO

Lot 7, Concession 4, RAINHAM adjoining the Village of FISHERVILLE

— on —

SATURDAY, November 26, 1960, at 1. O'Clock sharp, the following:

IMPLEMENTS, ETC.— International Cub Tractor in good condition; International Combine; International 6 ft. Tractor Mower; Single Furrow Tractor Plow; Tractor Manure Spreader; Rotary Pump and Electric Motor; Fertilizer Grain Drill; Land Packer; 3 Sections Smoothing Harrows; 3 Sections Diamond Tooth Harrows; Dump Hay Rake; 28 ft. Extension Ladder; 2,000 lb. Scales; Fanning Mill; Cream Separator; Quantity Fence Posts; Approximately 10 Tons Baled Hay; Forks, Shovels, Chains and many other articles too numerous to mention.

HOUSEHOLD EFFECTS— 3 piece Chesterfield Suite; Frigidaire Refrigerator; 4 Burner Gas Cook Stove; Dining Room Table and 6 Chairs; Buffet; Chrome Kitchen Suite; Several Odd Tables and Chairs; 3 Beds, Springs and Mattresses; 4 Dressers; Coffield Electric Washing Machine; Power Lawn Mower; 2 Feather Mattresses; Small Quantity Bedding; Small Quantity Dishes and Cooking Utensils; Small Quantity Tools; 2 Radiant Heaters; 4 Tri-lite Lamps; Drophead Sewing Machine; Hoover Vacuum Cleaner and many other household articles to be seen on day of sale.

TERMS—CASH

All articles to be settled for in full before being removed from the premises.

In case of dispute, Auctioneer's decision to be final.

Hubert C. Field, Auctioneer

Mrs. Reuben Nablo, Proprietress

IT'S ALWAYS BETTER WITH BUTTER

For "Bazaar Best Sellers" - made better with butter - write Marie Fraser, 409 Huron Street, Toronto

ONTARIO CREAM PRODUCERS' MARKETING BOARD
REPRESENTING 50,000 CREAM PRODUCERS

NOTICE

THE COURT OF REVISION FOR THE TOWNSHIP OF WALPOLE

will be held at the

WALPOLE & JARVIS MUNICIPAL BLDG.

— on —

WEDNESDAY NOVEMBER 23

1960, AT 1.30 P.M.

To hear all appeals filed with the Clerk against the 1960 Assessment Roll of the Township of Walpole

CHARLES COX, Clerk

CHURCH NOTES

ANGLICAN CHURCH NOTES

Bishop Dean D.D., of Cariboo, B.C. will confirm the candidates who will be presented at the Confirmation Service in St. Paul's Church on Sunday morning. The service will be at the usual hour (11.30) but the Sunday School will meet at 10.00 A.M. Anyone is welcome to attend this service.

On the same day, at 8.00 P.M., Archdeacon Jennings of Erie will meet the members of the Advisory Boards of Jarvis and Nanticoke in the Parish Hall, Jarvis at 8.00 P.M.

W.M.S. MEETING

The November meeting of the United Church W.M.S. was held Tuesday with Mrs. Duxbury presiding. She opened the meeting with a poem on "Peace" followed by prayer. The devotional was taken by Mrs. Newman and Mrs. E. Gowan. Mrs. Telford gave a reading entitled "Trouble in the Amen Corner." The study book was very ably taken by Mrs. Bailey. Mrs. Duxbury closed the meeting with prayer.

—O—

KNOX LADIES' GROUPS MEET

Mrs. Earl Fess entertained Knox Church Ladies' Aid and W.M.S. at her home on Tuesday afternoon last. The President of the Ladies' Aid, Mrs. Cora McKenzie, opened the meeting with scripture reading and prayer. Mrs. R. A. Miller reported that the recent 104th Anniversary Supper had been an unqualified success, netting a tidy sum for the Ladies' Aid and Couples' Club.

The W.M.S. was presided over by Mrs. Charles Powell. Mrs. O. W. Hiamson gave the financial statement including the Group money. It was decided that the members would make a cash contribution instead of having a table at the forthcoming Bazaar.

Mrs. Elinor Hammond was in charge of the Scripture lesson and Mrs. W. E. Craddock led in prayer. The members signed Christmas cards for Margaret Laidlaw, Missionary in Africa and Dianne Miller, who is with the Canadian Embassy in Japan. A get-well card was sent to Sue Porter, a patient in the Sick Children's Hospital. A dainty lunch was served.

PROFESSIONAL CARDS

BARRISTERS AND SOLICITORS

ARRELL & ARRELL
BARRISTERS - SOLICITORS
CALEDONIA CAYUGA
Solicitors for the County of Haldimand.
Harrison Arrell, Q.C.
Alex H. Arrell, Q.C.
Caledonia Office, Argyle and Cayuga Streets.
Cayuga Office, Court House, Tuesdays and Fridays.

JOHN W. SHEPPARD
BARRISTER & SOLICITOR
Simcoe Office—92 Court St., phone Ga 6-1382. Residence Ga 6-2603

VICTOR B. COLLINS, Q.C.
DUNNVILLE, ONT.
BRANCH LAW OFFICE
SELKIRK
in
Mowat's Egg Grading Station

PHYSICIANS

DR. E. M. JONES
PHYSICIAN & SURGEON
Office Hours—2. - 4. P.M.
7. - 9. P.M.
Thursdays and Sundays by appointment only
Phone 587-2522
OFFICE—MAIN STREET, JARVIS

JAMES HANLON
— CHIROPRACTOR —
2 Dundee Street, Brantford, Ont.
HAGERSVILLE OFFICE
Phone RO 8-3058 38 Howard St.
Thursdays 1.00 P.M. to 8.00 P.M.

VETERINARY

DR. W. E. AUSTIN
VETERINARIAN
JARVIS, Ont.
PHONE 587-2631

VETERINARY HOSPITAL
DR. R. G. THOMSON
DR. KARL HARTWICK
Fisherville
Phone 42

Local Items Of Interest

ENGAGEMENT

Mr. and Mrs. Wm. Gordon Smith, 185 Burlington Street, London, wish to announce the engagement of their youngest daughter, Charlotte Michel, to Dr. Charles Larry Leatherdale, son of Mrs. Elsie Leatherdale, Simcoe, Ont., and the late Dr. T. J. Leatherdale, Jarvis, Ont. The marriage will take place at the Huron College Chapel at 7 P.M., December 29, 1960

ATTEND DINNER PARTY

Miss Grace E. Walter of Toronto, entertained at a dinner party in her home. The guests included Mrs. Alfred George of Brandon, Manitoba, a recent guest of her relatives in Ontario, who has since returned to Western Canada; Mr. and Mrs. W. C. Bigger of Mt. Hope; Mr. Dalton Walter Q.C. of Toronto; Mr. and Mrs Russell Walter, Dundas; Mr. Charles E. Davidson and Mrs. W. J. Bailey of Jarvis. Everyone present enjoyed the kind hospitality of the hostess.

—O—

SHOWER

A number of friends gathered at the home of Mr. and Mrs. Ivan Smelser on Tuesday evening of this week to mark the wedding of their daughter Peggy in the form of a shower. Many useful gifts were received by the couple and the evening was spent playing games followed by a delicious lunch.

—O—

JARVIS WOMEN'S INSTITUTE

A social afternoon was enjoyed at the home of Mrs. William Henderson for the regular November meeting of the Women's Institute.

Mrs. Allan Lundy gave the financial report showing a good balance from catering for the Plowmen's Banquet and announced final plans for catering for the Buttermaker's Banquet.

The President, Mrs. R. A. Miller, presided, also giving the report of the recent Area Convention held in Hamilton. Pennies for Friendship' came up for discussion and a double assessment will be made this year. The W. I. will head up the January Collection for the "March of Dimes." Announcement was made that the 4-H Club had won second prize at Caledonia Fair. Tickets will be sold at 10 cents each on the Baby Doll Pyjamas shown at the Fair. The winning ticket to be drawn at the Christmas meeting.

A program of "Fun" followed with Mrs. R. J. Warren and Mrs. W. E. Craddock conducting a series of contests. Winners were Mrs. Higgins, Mrs. A. Lundy and Mrs. Henderson. Mrs. Higgins and Mrs. R. A. Miller read humorous poems. The roll call brought forth mirth provoking experiences.

Mrs. Harry Belbeck will be hostess for the December meeting.

Lunch Committee—Mrs. Alf Marr, Mrs. Hannah Lundy, Mrs. Jack McIntosh and Mrs. Evan Higgins.

Whitewall tires optional at extra cost.

Model illustrated: Fleetside pickup. One of Chevrolet's job-whipping line of big lightweights.

HERE! THE TRUCKS THAT RIDE SMOOTHER, WORK HARDER, LAST LONGER!

Just a year ago, Chevy came up with a torsion bar independent front suspension and has already put some 300,000 Chevrolet trucks with it out on jobs.

The ride that results from Chevy's suspension design is making life a lot easier for drivers. (Just ask them!) It's taking better care of loads, the fragile kind that used to cost somebody money if they were bounced around. Chevy's ride also enables truck owners to revise their buying habits and work their trucks longer before they trade. This follows naturally. The trucks take less of a beating. There's less stress on sheet metal. Less abuse to tires. Less pounding to wear out parts before their time. The upshot of it is you either save money or earn more of it, or both. And you couldn't ask a truck to do more than that. See your dealer.

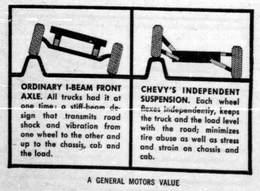

ORDINARY I-BEAM FRONT AXLE. All trucks had it at one time—a stiff-beam design that transmits road shock and vibration from one wheel to the other and up to the chassis, cab and the load.

CHEVY'S INDEPENDENT SUSPENSION. Each wheel flexes independently, keeps the truck and the load level with the road; minimizes tire abuse as well as stress and strain on chassis and cab.

A GENERAL MOTORS VALUE

CHEVROLET

CT-261C

'61 CHEVROLET STURDI-BILT TRUCKS

- Phone - 587-2511 Lundy & Henderson JARVIS

News of the Countryside

From The Record's Correspondents

ROCKFORD

and Mrs. Andy Buck and Tom visited on Sunday afternoon Mrs. S. Smith of Hamilton.

and Mrs. Albert Hockaday, and Heather of Trenton the week end with Mr. and orton Hall and family.

sympathy of the community tended to Mr. and Mrs. Joe McIn the loss of a brother, John

and Mrs. Manford Linden of spent a few days with Mr. ron and Mr. and Mrs. Wm. and family.

ROCKFORD W.M.S.

Nov. meeting of the W.M. held at the home of Mrs. Orland Wilkinson. The devotions in charge of Mrs. Andrew with Mrs. S. Anderson, Mrs. and Mrs. Roy Kenny taking the lesson.

business was conducted by the Mrs. Don Chambers. The was answered with a verse by the word "peace". The Offering envelopes were received. The treasurer gave a financial report. It was decided to deliver tea at the Christmas

Chas. Anderson prepared the game and gave the second "First Stop-Europe" of the Book Mrs. J. McGibbon Christian Layman"; Mrs. S. "Japanese Coral Divers"; Stephenson "The Measure of Faith". The meeting was closed with prayer.

A social time followed while the hostess and committtee served refreshments.

—O—

SANDUSK

Sandusk W. I. held their social evening at the home of Mr. and Mrs. Wm. Nicol on Monday evening of last week with a good attendance. The evening was spent playing games and viewing pictures of local scenes, the Fall Fairs and Plowing Match, shown by Donald Nicol. The ladies served a delightful lunch.

Miss Ila Bray, a graduate nurse of St. Joseph's Hospital, Hamilton, has passed her R.N. exams successfully.

Mr. and Mrs. Weaver and family have taken up residence in the Community.

The Leota Werner Auxiliary of Cheapside United Church met at the home of Mr. and Mrs. Wm. Bray on Thursday evening for their regular monthly meeting. Sandusk Sinking Stitchers 4-H Club met at the home of the Assistant Leader, Mrs. Geo. Marshall on Wednesday evening with the girls mothers in attendance. Mrs. Marshall served a dainty lunch.

—O—

JUNIOR FARMER NOTES

(Intended for last issue)

The Junior Farmers and the Junior Women's Institute of Haldimand held their 30th Annual Banquet on October 28th, 1960 at the Rural Youth Centre, Kohler.

The President, Ward Glenny, presided and gave an outline of the years events. Evelyn Lint, President of the Junior W.I., gave a report on the girls' activities.

Mr. Mac. Arbuthnot, Provincial President, was the guest speaker. In essence he said: "Youth is a crucial period of life, in which we should avail ourselves of every possible opportunity. It is in this period of time that we can most easily equip ourselves for later life.

Mr. Skinner supervised the awarding of the trophies won at the many events during the year.

A dance concluded this event.

-o-

Be sure to attend the November meeting of the Junior Farmers' on November 10th. The Girls' program will include a lecture on hairdressing while the Boys' are having a travel talk and slides by Dave Rushton on his Scotia Tour.

Recreation and lunch will be held jointly.

AUCTION SALE
AY'S LIVESTOCK CENTRE
ERY WEDNESDAY
BOSTON
At 1 P.M.
Brantford Hickory 3-5609.
Jarvis and District Call —
GORDON JOHNSON
587-4003 for Prompt Service

Columbus
mbing Heating
Electric
RVIS, Ph. 587-2561
WATERBURY HEATING
AIR CONDITIONING
LINCOLN TWIN-AIR
FURNACES

EAD STOCK
SERVICE
HEST CASH PRICES
dead or disabled horses and
Old horses 5c a lb. For
ll for Zenith 9-7950. No
to you.

PACONI
USTOCK REMOVAL
HANNON, ONT.

BEACH
Theatre, Port Dover
HURS., FRI., SAT.
November 17, 18, 19
"THE CAPTAIN'S TABLE"
(ADULT ENTERTAINMENT)
Color
EN GREGSON,
PEGGY CUMMINGS
"THE ENEMY GENERAL"
VAN JOHNSON
UN., TUES., WED.
November 21, 22, 23
"I PASSED FOR WHITE"
(ADULT ENTERTAINMENT)
SONYA WILDE
Cartoon & Short

At The Churches

THE UNITED CHURCH OF CANADA

Rev. Ronald J. Warren, Minister

WESLEY UNITED CHURCH
- Sunday, November 20th, 1960 -
MISSIONS SUNDAY
10.00 A.M.—Sunday School
11.00 A.M.—Divine Worship
SERMON—"THIS MISSIONARY BUSINESS"

GARNET UNITED CHURCH
1.30 P.M.—Sunday School
2.30 P.M.—Divine Worship

PRESBYTERIAN CHURCH IN CANADA

Rev. Howard D. Smith, B.A. Minister

KNOX CHURCH, JARVIS
10.00 A.M.—Sunday School
11.00 A.M.—Morning Worship
"FORGIVENESS"
MID-WEEK MEETING —
Wednesday, November 23rd, at 8.15 P.M.—"Studies in Philippians"

CHALMERS (Stone) CHURCH
1.30 P.M.—Sunday School
2.30 P.M.—Worship Service

Anglican Church

- Rev. K. N. Brueton, Rector -
- Sunday Before Advent -
- 20th November -
ST. PAUL'S
10.00 A.M.—Sunday School
11.30 A.M.—Confirmation
BISHOP R. S. DEAN, of Cariboo, will officiate
CHRIST CHURCH
10.00 A.M.—Morning Prayer
10.00 A.M.—Sunday School

COMMUNITY BAPTIST CHURCH BALMORAL

Pastor: W. S. Walker

10.00 A.M.—Family Bible School
11.00 A.M.—"Reverence or Irreverence"
7.30 P.M.—"Abel's Offering"
A Series on the Cross of Christ
Wednesday 8.00 P.M.—Prayer and Praise Hour.
Thursday 8.00 P.M.—Ladies Auxiliary meeting
Friday 7.30 P.M.—Christian Service Brigade.
ALL are Welcome to these services
We preach Christ Crucified, Risen, Coming Again.
REMEMBER—A living Christ in a living man is a living sermon.

EBENEZER CHRISTIAN REFORMED CHURCH

10.00 A.M.—Morning Worship Service in the English language.
7.30 P.M.—Evening Worship Service in the Holland language.

BIRTHS

SKRABA— To Marlene and Louis Skraba, of Hagersville, on Thursday, November 10th, 1960, a son, Michael John, a brother for Lu Ann, at Beckliffe Private Hospital, Hagersville.

LEGERE—To Mr. and Mrs. Edward Legere of Caledonia, on Thursday, November 10th, 1960, a son Gerald Patrick, a brother for Kevin, at Beckliffe Private Hospital, Hagersville.

POST—Mr. and Mrs. William E. Post (nee Bolton) announce the birth of a daughter, Pamela Bolton, on November 8, 1960, at Victoria Hospital, London.

HUBERS—To Mr. and Mrs. John Hubers, of R.R. 3, Jarvis, on Sunday, November 13th, 1960, a daughter, Joanne, a sister for Johnny, Tony, Nellie and Sherry, at Beckliffe Private Hospital, Hagersville.

ADOPTION

BURTON—Les and Velma (Bray) Burton wish to announce the arrival of their chosen daughter Carrol Anne Leslie, a sister for Debbie at 12 Hunter Road, Grimsby.

—O—

SANDUSK 4-H HOMEMAKING CLUBS MEETINGS

Meeting One

The Sandusk Smiling Stitchers 4-H Club met at the home of the Leader, Mrs. Wm. Bray for their first meeting of Clothes Closets up to date. The meeting opened with the 4-H Pledge. The election of officers was conducted by Mrs. Bray, the results are as follows: President, Ruby Bray; Vice President, Shirley Stewart; Secretary, Mary Sternaman; Treasurer, Margaret Stewart; Press Reporter, Janice Krauss.

The type and color of Record Books were chosen and pamphlets given to the girls. A discussion on the different types of clothes closets was led by the leaders, Mrs. Bray and Mrs. Marshall. The girls were also instructed on what materials they need for this project and the home assignment was to purchase same.

The meeting closed with "God Save The Queen". A dainty lunch was served by Mrs. Bray and Ruby.

Meeting Two

The Second meeting of Sandusk Smiling Stitchers met at the home of Mrs. Bray on Monday evening, October 3rd. The meeting opened with the 4-H Pledge. The roll call "My Present Type of Clothes Storage" was answered by all the girls. Mrs. Bray explained the score for clothes storage, clothes closet equipment and suggested materials suitable for them. Due to difficulty in getting hat boxes we decided to make the laundry bags first, so we cut out our laundry bags. Home assignment was work on laundry bags and record books. The meeting closed with "God Save The Queen."

Meeting Three

The third meeting of the Sandusk Smiling Stitchers was held at the home of the leader, Mrs. Bray on Wednesday evening, October 12th. Meeting opened with 4-H Pledge. The minutes were adopted as read. The roll call "One Essential of a Good Clothes Closet" was answered by five girls. The discussion was on the arrangement of rods, shelves and hangers. Mrs. Bray demonstrated how to cut and make the bias binding for our laundry bags. We worked on our laundry bags. Home assignment was work on record books, finish laundry bags. The meeting closed with "God Save The Queen."

Meeting Four

The fourth meeting of Sandusk Smiling Stitchers was held at the home of the leader Mrs. Bray on Wednesday evening November 2nd. The meeting opened with the 4-H Pledge. The roll call "My Plans For Rods and Shelves" was answered by four girls. The minutes were adopted as read. The business was dealt with. Miss Wallace the Home Economist was in attendance at the meeting and discussed achievement day plans with the club. The leader and assistant leader demonstrated how to cover the hanger. Home assignment, collect materials for hanger and bring to next meeting and finish unfinished work. The meeting closed with "God Save the Queen". Mrs. Bray and Ruby served a dainty lunch.

Meeting Five

The fifth meeting of Sandusk Smiling Stitchers was held at the home of the Assistant Leader, Mrs. Leo Marshall on Wednesday evening November 9th. The girls mothers were invited to sit in on this meeting so that they might see the girls at work. All five girls and mothers were present. The roll call, "A Piece of Equipment That Would Be Useful In My Closet (excluding those made as requirements in this project)" was answered by all the girls. The girls cut out and sewed on the material for their hangers. Home assignment, finish hangers, collect material for shoe packs, work on record books. The meeting closed in the usual manner. Mrs. Marshall served a delicious lunch.

—O—

COOKING COMMENTS

Most important of the basic rules for buying meat is to select cuts suitable to the intended cooking method, according to Ontario Department of Agriculture specialists.

Many people do not eat fat but it does protect meat during dry-heat cooking, report Ontario Department of Agriculture specialists.

—O—

The Bell Telephone Company of Canada has about 171,000 shareholders, of whom about 59.2 per cent are women.

* * *

There are 132,860,000 telephones in the world, and Canadians can reach almost all of them.

PIONEER

DOUGHTY & WILLIAMSON
PHONE 587-2273 JARVIS

ON THE FARM FRONT

Brief Notes for the Busy Farmer

- By Haldimand Harry -

"Be sure to read the label." This is sound practice when using any product but it seems that some cattlemen may not have been reading the labels on fly sprays during the past season. It has now been reported that several cases of cattle poisoning have occurred where barn sprays have been used directly on the animals themselves with death as a result. The manufacturers of barn sprays stress that such materials should only be used when there are no cattle in the building or immediate area.

-oOo-

According to Dr. Neeley of the Ontario Veterinary College, animals that are affected in this way usually slobber and the eyes become swollen. It is also common for the tongue to be hanging out the side of the mouth. Occasionally, the animal will also be shivering. Some farmers have suspected the animals to be suffering from choke. The first answer to the problem is to make sure you read and understand the labels that appear on the containers. One cannot afford to take any chances.

-oOo-

Have you mastitis in your herd? How can you be sure? There is one way to make sure and that is to have milk samples tested regularly for the disease. Your veterinarian can show you how to take these samples and will explain the procedure to follow in having them tested. These samples should be taken every three months. In one county where this system has been tried on a trial basis with 625 cows involved, the infected quarters was reduced from 12.1 per cent to 5 per cent. The first thing in fighting this trouble is to know where it exists. Then suitable treatments can be followed.

-oOo-

During the month of September, Haldimand farmers sold 437 head of cattle, 214 head of calves and 2,749 head of hogs for slaughter purposes. Unfortunately, information regarding the grading of these animals is not now available and it will be necessary to wait until the end of the year to discover how the country is standing as compared with other areas as far as quality is concerned. There were 27 head of cattle brought into the county during the same period.

-oOo-

During the month of September, another 64 head of cattle were tested under the Brucellosis Control Area Plan. This is a pretty sure indication that the test has now been almost completed in the county and should be wound up at an early date. Up to the end of September, there was a total of 44,198 head tested with 434 head going down. This is just under the required one per cent and it is hoped this can be maintained so that the county can be certified. The number of herds tested now totals 1820 with the infected cattle appearing in 242 of these.

-oOo-

The latest information on alfalfa seed production is that the total yield across Canada will amount to just about the same as for 1959. This is not true of the crop in Ontario where the yield is not expected to be much more than 60 per cent of the 1.2 million pound crop of last year. It is further reported that the greatest decrease in Ontario occurred in the Niagara peninsula which includes Haldimand County. On the other hand, the yield of Red Clover Seed is expected to be above the 1959 crop. Earlier forecasts calling for a 75 per cent increase have been toned down considerably because of the dry weather condition cutting back the crop in some areas. The crop in Western Canada is expected to be from 15 to 25 per cent higher than last year.

-oOo-

Plowing the heavy clay land in Haldimand County when it is dry may in a sense be a good thing and should not do next year's crops any harm. It may take a little more gas and a few more shares. Plowing this soil when it is wet even in the fall can cause a certain amount of compaction and this can help to reduce yields for the next year or even for several years so the Engineering Specialists tell us.

Livestock experts remind dairy men that freshened cows require a plentiful supply of water. This is particularly important during periods of water shortage. Occasionally, this is a matter that is forgotten and the cow not only suffers herself but her production is cut back and she never really does get off to a good start. Twelve gallons of water per day is not an unusual amount for a cow on heavy production to consume. The average daily consumption of water by a cow producing 60 pounds of milk per day is six gallons and during dry weather and high temperatures the need is frequently doubled.

-oOo-

Dr. Howard Neely of the Ontario Veterinary College suggests that pigeons be kept out of the dairy barn particularly the wild kind that drop in uninvited. Evidently, there is a good chance that one out of three of the pigeons will be carrying the Pattacosis virus, a disease that can cause pneumonia in cattle. Young calves are usually the victims. They become infected by inhaling the dust from dried pigeon droppings or by eating hay or meal with the droppings. Surveys have shown that 35 per cent of healthy pigeons have carried the disease although they seem to be resistant to it themselves. It has also been shown that 45 per cent of the cases of virus pneumonia in cattle are associated with viruses of Pattacosis.

BELL TELEPHONE EXHIBIT AT ROYAL WINTER FAIR

Visitors to the Royal Agricultural Winter Fair at Toronto, November 11 to November 19, will see the latest type of communication system designed for the farm family displayed at a Bell Telephone exhibit. Called "Farm Interphone", the system combines the household telephone with a wide range of intercommunication features through the use of loudspeaker microphones.

A farmer plowing or haying, for example, could use Farm Interphone to communicate with the house. Another could have two-way conversation with his wife in the kitchen without leaving the orchard. The applications of this system are seemingly endless, Bell Telephone points out, and many have been tested in field trials. Although Farm Interphone is not yet available in Canada, it will probably be on the market sometime in 1961.

The basic Farm Interphone system consists of a master telephone in the house, an extension phone in the barn or other outbuilding and one or more two-way loudspeakers located around the farm. Each telephone is equipped with a special loudspeaker-microphone and a button which enables the phone to be used for intercom calls or regular phone calls. Telephones and loudspeakers can be added to suit individual requirements.

This system will enable the farmer to keep in touch with outside contacts from his barnyard, outbuildings or fields. For example, a call on the main telephone can be taken by his wife from a caller who needs information from the farmer. She can hold the call at the touch of a button and by turning another switch, use the intercom and loudspeaker system to call him. Her voice is carried throughout the farm wherever a Farm Interphone is located...barn, dairy, poultry house or shop...and to the outside work areas...barnyard, orchard or field. The farmer can answer without even touching the communication system or stopping work.

As the loudspeaker-microphone can be kept on continuously...adjusted to any desired volume...the system can provide 24-hour-a-day monitoring service. The sound of a sick animal, a fox in the chicken house, children at play, malfunctioning of running machinery and many other tell-tale sounds can be picked up and transmitted throughout the system for the benefit of the farmer and his family.

A special ringer is mounted near the main telephone. It is connected to the line and causes the transistorized control unit to transmit a tone ringing signal over the loudspeakers, so that the ringing can be heard outdoors. This ringer is equipped with volume controls and shut-off device.

This display at the winter fair portends the arrival of another "farm implement"...a system to increase the efficiency and afford more convenience and comfort to the man of agriculture and his family.

ENVOY

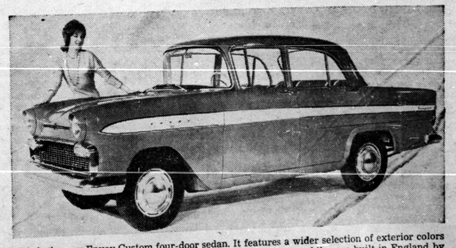

This is the new Envoy Custom four-door sedan. It features a wider selection of exterior colors and a greater glass area than the previous model. Envoy automobiles are built in England by Vauxhall Motors Limited and distributed in Canada by General Motors of Canada, Limited.