CHURCH NOTES

ANGLICAN CHURCH NOTES

St. Paul's Annual Vestry Meeting will be held on Tuesday, 31st January, at 8.00 P.M. in the Parish Hall.

Christ Church, Nanticoke Annual Vestry Meeting will be held on Wednesday, 1st February, at 8.00 P.M. in the Parish Hall. (This has been changed from Monday, as previously announced).

All adult members of the congregations are invited to attend either of these meetings.

At Nanticoke a card party will be held in the Hall on Saturday 28th January.

Jarvis W.A. will meet at the home of Mrs. A. Stone on Tuesday 31st at 2.00 P.M.

—o—

COYMA CLUB MEETING

The Coyma Club met at the home of Mrs. Elmo Field on January 18th for the first meeting of the New Year.

The president opened the meeting with prayer. The Scripture reading from Ecclesiastes, chapter 11, was read by Mrs. Blake Field who also gave New Years readings. The roll call was answered by ten members with payment of membership fees. The minutes of the January 1960 meeting were read and approved. The treasurer's report showed a very successful year with a good balance on hand.

The president expressed thanks to the officers and members for their cooperation and help during her term as president. She then asked The Rev. Mr. Brueton to take over for election of officers as follows:

President—Mrs. Hubert Snowden; Vice President—Mrs. Kenneth Smith Secretary -Treasurer—Mrs. William Snowden; Press Reporter— Mrs. Blake Field; Auditors— Mrs. David McNeilly and Mrs. Stanley Tomkins.

Mrs. Snowden took over for the business with plans for card parties January 28 and February 11. Pancake Supper is February 14 and the World Day of Prayer February 17th. Mrs. Russel Weaver offered her home for the February meeting. Tea hostesses Mrs. Hubert and Mrs. Wm. Snowden served lunch and a social hour followed.

—o—

CHALMERS SENIOR AUXILIARY

The Senior Ladies of the W.M.S. of Chalmers Stone Church, Walpole, met on Thursday in the Church School room, with Mrs. Roy Jepson our new president, as hostess. There were ten ladies present. A crib quilt for the bale was quilted.

The president then opened the meeting by hymn 410 "Take My Life and Let It Be", with the pianist Mrs. Jack Biggar at the piano. Mrs. J. Campbell read Scripture Matthew 20 1-16, followed by prayer for Missions by Mrs. Wilson McBurney.

Minutes of the last two meetings were read by Mrs. Will Lint and adopted. The roll call was well answered by a verse from the Book of Collossians.

It was moved that we send $5.00 to purchase a book for a Formosa library. Mrs. Jepson then gave a reading "As a Group We Must Bear Good Fruit."

Mrs. James Rutherford gave a humorous reading 'My Mother's Apron' The February meeting will be an all-day quilting with a pot-luck dinner at noon at the home of Mrs. Nelson Nopper. The meeting closed by all repeating The Lord's Prayer, after which Mrs. Jepson served a dainty lunch. Mrs. Wesley Carpenter extended a hearty vote of thanks.

—o—

BALMORAL LADIES AUXILIARY

The Balmoral Laries Auxiliary met Thursday, January 19th at the home of Mrs. Gordon Marshall, when all members present worked on the project of making receiving blankets.

Mrs. Nauman then called the meeting to order with the use of the hymn followed by prayer. The minutes of the last meeting were read, after which the roll call "A New Year's Resolution" was answered by 22 ladies. A hymn "Far Far Away in Heathen Darkness Dwelling" was sung by all, after which Mrs. Stanley Walker, Mrs. Gerald Hoover and Mrs Arthur Lee led in prayer.

The President then introduced the speaker of the evening, Mrs. J. I. Moore of Toronto, President of the Women's Missionary Society of Regular Baptists of Canada. Mrs. Moore told us why the group was organized and told of many instances of prayer being answered in the matter of supplying money to send missionaries out to the foreign field. She also told that the group depend fully on God to supply their needs in answer to their prayers and not in making their needs known to anyone other than God through prayer. She also told us the story of Ezekial 47 and stressed that we should read it for ourselves. She also told us how God used this chapter to tell her what the final decision should be in sending one missionary out. This she left with us and challenged us to reach out for God, to get our feet wet to win souls for Him.

Mrs. Nauman led in a closing prayer followed by the Hymn "All to Jesus, I Surrender". Lunch was then served by Mrs. Marshall, Mrs. Teal and Mrs. Matthews.

—o—

NANTICOKE UNITED CHURCH WOMAN'S MISSIONARY SOCIETY

The first meeting of the new year, of the Nanticoke Auxiliary of the Woman's Missionary Society, was held on January 17th, at the Parsonage, with Mrs. Stanley Rolph hostess. In the absence of the president, Mrs. Hedges, the meeting was presided over by Mrs. Robt. Doughty Mrs. R. A. Doughty conducted the worship service, the theme of which was The Unchanging Glory of God. The Hymn "Come Thou Almighty King" was sung, followed by the Bible reading from Ephesians 6, by Mrs. Cranston. Prayers were offered by Mrs. R. Miller and Mrs. Doughty.

Minutes of the December meeting, held at the home of Mrs. Reg Hedges, were read by Mrs. Marr. The offering was received and dedicated by Mrs. Robert Doughty. Membership fees were received.

Members brought in used Christmas cards, two packages have already been sent to Rev. Harold Collins, at Viet Nam, and Mrs. Lillian Dickson, Formosa.

Guest speaker for the meeting was Mrs. Graydon Field, who spoke on the theme of Church union, and also presented a chapter of the study on Africa. Mrs. Field was thanked for her helpful address by Mrs. Doughty. Mrs. Wesley Kindree spoke briefly on Stewardship and announced that our allocation for 1960 was reached. Mrs. Howard Dennis succeeds her mother, Mrs. John Doughty, as Supply Secretary. There was discussion about this w and an announcement made that birthday donations in February used for Supply expenses.

A social half hour followed wh lunch was served by Mrs. Royle, sisted by Mrs. Miller and Mrs. Th son. The hostess was thanked her hospitality.

★ ANNUAL ★

FIREMEN'S BALL & PARTY

Auspices of

JARVIS VOLUNTEER FIRE DEPARTMENT

— in the —

JARVIS COMMUNITY HALL

— ON —

WEDNESDAY FEBRUARY 1ST

★ IMPERIAL'S ORCHESTRA ★

CARDS 8.30 P.M. DANCING 10.30 P.M.

DOOR PRIZE $1.00 COUPLE

★ Not necessary to be present to win ★

Get Your Tickets NOW from any member of the Department

NOTICE TO CREDITORS AND OTHERS

IN THE MATTER of the ESTATE of ELIZABETH WODHAM, Widow, Deceased.

All persons having claims against the Estate of ELIZABETH WODHAM, late of the Village of Jarvis, in the County of Haldimand, who died on or about the 8th day of March, 1960, are hereby notified to send full particulars of such claims to the undersigned, on or before the 28th day of February, 1961.

After the last named date, the assets of said Estate will be distributed among the persons entitled thereto, having regard only to claims of which the Executors shall then have notice.

Dated at Caledonia, this 24th day of January, 1961.

ARRELL & ARRELL,
Caledonia, Ontario
Solicitors for the Executors,
Russell Miller and Elizabeth Mitchell

3TC—4

MISSIONARY CONFERENCE

— AT —

COMMUNITY BAPTIST CHURCH

THURSDAY, FRIDAY — at 8.00 P.M.

SUNDAY — 11.00 A.M. & 7.30 P.M.

JANUARY 26TH 27TH 29TH

Speaker—REV. W. ELWYN DAVIES,

Director for Canada of the Bible Christian Union

★ Representing a Mission working among 400 millions in Europe.

★ See and Hear this outstanding Missionary Conference Speaker. DON'T MISS !

ANNUAL BANQUET

HALDIMAND COUNTY FEDERATION OF AGRICULTURE

RURAL YOUTH CENTRE **KOHLER**

THURSDAY FEBRUARY 2ND

— 7.00 P.M. —

All Haldimand Farmers are urged to attend

— TICKETS $1.50 —

COUNTY OF HALDIMAND

TENDERS FOR DUMP TRUCKS

Sealed Tenders clearly marked as to contents will be received by the undersigned until 5.00 P.M.

TUESDAY, FEBRUARY 7, 1961

for the supply of Two Dump Trucks complete with 5 to 6 cubic yard loose aggregate boxes and hoists

Further information, specifications and Tender forms available from the undersigned.

Lowest or any tender not necessarily accepted.

F. ROUSELL, P. Eng.,
COUNTY ENGINEER,
COURT HOUSE,
CAYUGA, Ontario

Whether the weather be COLD whether the weather be HOT

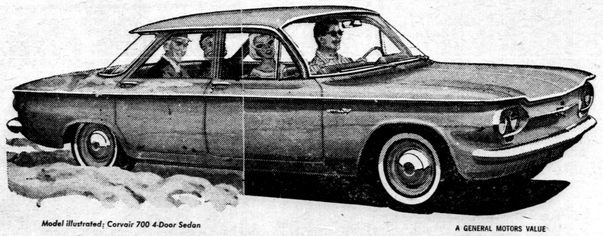

Model illustrated: Corvair 700 4-Door Sedan

A GENERAL MOTORS VALUE

Any weather is Corvair weather

This is a car designed and built to handle the extremes of Canada's climate and weather conditions. Designed to keep you snug as a bug in February — cool as a cucumber in July. Built to outstay a cold snap — to shrug off a heat-wave.

But driving's believing! Slide behind the wheel of a Corvair and you'll see how it handles Canadian weather conditions.

ALL-WEATHER PERFORMANCE: Corvair starts with lively cockiness. The engine is impervious to freezing rain or summer heat — can't freeze up — won't ice up — can't boil over!

ALL-WEATHER TRACTION: Corvair digs in and goes through winter's snow and slush, spring's mud and summer's sand. The rear-engine design gives it perfect balance for all road conditions.

ALL-WEATHER ROOMINESS: Holds six — with overcoats. Sedans and coupes have lots of storage space behind the rear seat and in their 12% larger trunk.

ALL-WEATHER COMFORT: In summer you appreciate the splendid ventilation, plus the fact that engine heat is behind you. And in winter, a hot air heater blankets you in warmth.

ALL-WEATHER THRIFT: New engine air-flow control speeds warm-up — allows it to get to its gas-saving ways even faster than before. And, of course, Corvair needs no power brakes or steering, water pump, anti-freeze or even water! Try it for size! Try it for price! You'll see Corvair fits you and your budget in every way!

Model illustrated: Lakewood 700 4-door Station Wagon

Whitewall tires optional at extra cost

corvair

K-561C

- Phone - 587-2511 **Lundy & Henderson** JARVIS

DO IT NOW

■ **WITH A HOME IMPROVEMENT LOAN**

Home Improvement Loans are available through your bank under the National Housing Act for alterations and repairs to the exterior or interior of a home and for a wide variety of other improvements. You may borrow up to $4,000 with up to ten years to repay. These loans are also available to the owners of rental properties.

■ **WITH A FARM IMPROVEMENT LOAN**

Farm Improvement Loans, backed by the Dominion Government are available from your bank—up to $7,500 at five per cent simple interest and up to ten years to repay.

These loans cover the purchase of all types of farm equipment and improvement to the farm house and farm buildings.

■ **WITH A SMALL BUSINESS LOAN**

Enquire about Government-backed loans for improvements to small business establishments through the chartered banks—up to $25,000 and up to ten years to repay.

Why Wait for Spring?

FOR ADVICE AND ASSISTANCE, CALL YOUR LOCAL NATIONAL EMPLOYMENT OFFICE

ISSUED BY AUTHORITY OF THE MINISTER OF LABOUR, CANADA

0055

News of the Countryside

From The Record's Correspondents

ROCKFORD

Next Sunday evening at 8 o'clock the Young People of Mount Zion and Rockford will have charge of the service in Rockford Church. A chalice will be dedicated in memory of Robert Fetherain, who was a member of the Church and Young People's. The morning service will be at the usual time.

Miss Sybill Lemery of London and Miss Dorothy Stenson, nurse-in-training at Brantford General Hospital spent the week end at the home of Mr. Len Herron and Mr. and Mrs. Wm. Lemery.

The W. A. meeting held last Thursday at the home of Mrs. W. Howard was in the form of a quilting.

P.C. Robert Marsh of Port Colbourne spent the week end with his grandfather Mr. George Onifrichuk and Bill.

Mr. and Mrs. Ralph Golding and Mr and Mrs. Wilbert Howard recently attended the funeral of Mr. John Chadwick of Burlington, husband of the former Margaret Angus, which took place at Grimsby.

—o—

BETTER SEED

Regina (CP) - More Saskatchewan farmers are sowing better seed. The annual survey by the agriculture department shows 94 per cent of samples from 290 farms were poor enough to be rejected. This compares with the eight-year average of more than 42 per cent.

AUCTION SALE
SHAY'S LIVESTOCK CENTRE
EVERY WEDNESDAY
BOSTON
At 1 P.M.
Waterford Hickory 3-5609.
For Jarvis and District Call —
GORDON JOHNSON
Phone 587-4003 for Prompt Service

PACONI DEAD STOCK REMOVAL

LIC. 6C60 — 3RP60

$1.00 per 100 lbs. for dead cows and horses, more for cripples according to size and condition. Old horses 50 lb. Small animals removed free.

24 hr. Service 7 Days a week

Call Zenith 9-7950
(no charge to you)

HANNON, ONT.

PROFESSIONAL CARDS

BARRISTERS and SOLICITORS

ARRELL & ARRELL
BARRISTERS - SOLICITORS
CALEDONIA CAYUGA
Solicitors for the County of Haldimand.
Harrison Arrell, Q.C.
Alex H. Arrell, Q.C.
Caledonia Office, Argyle and Cayuga Office, Court House, Tuesdays and Fridays.

JOHN W. SHEPPARD
BARRISTER & SOLICITOR
Simcoe Office 32 Court St. Phone Ga 6-1382. Residence Ga 6-2603

VICTOR B. COLLINS, Q.C
DUNNVILLE, ONT.
BRANCH LAW OFFICE
SELKIRK
In
Mowat's Egg Grading Station
Wednesdays - 2. to 5. P.M.

PHYSICIANS

DR. E. M. JONES
PHYSICIAN & SURGEON
Office Hours—2. - 4. P.M.
7. - 9. P.M.
Thursdays and Sundays by appointment only
Phone 587-2522
OFFICE—MAIN STREET, JARVIS

JAMES HANLON
— CHIROPRACTOR —
2 Dundee Street, Brantford, Ont
HAGERSVILLE OFFICE
Phone RO 8-5058 58 Howard St.
Thursdays 1.00 P.M. to 8.00 P.M.

VETERINARY

DR. W. E. AUSTIN
VETERINARIAN
JARVIS, Ont.
PHONE 587-2631

EXPERTO CREDE

V.J. Columbus

Plumbing - Heating
- Electric -
JARVIS, Ph. 587-2561

WATERBURY HEATING & AIR CONDITIONING

LINCOLN TWIN-AIR FURNACES

STRAND
THEATRE, SIMCOE

THURS., FRI., SAT.
January 26 - 27 - 28th
Michael Craig, Anne Heywood
"UPSTAIRS AND DOWNSTAIRS"
in Color (ADULT)
★ ADDED ATTRACTION ★
Van Heflin, Charles Laughton
"UNDER TEN FLAGS"

MON., TUES., WED.
January 30, 31, Feb. 1st
MARILYN MONROE,
Yves Montand, Tony Randall
"LET'S MAKE LOVE"
in Color
★ ADDED ATTRACTION ★
Stanley Baker, John Crawford
"HELL IS A CITY"
Adult Entertainment

BEACH
Theatre, Port Dover

THURS., FRI., SAT.
January 26, 27, 28
"3 WORLDS OF GULLIVER"
(COLOR)
KERWIN MATHEWS, JO MORROW
"12 TO THE MOON"
KEN CLARK

MON., TUES., WED.
JANUARY 30, 31, FEB. 1
"STRANGERS WHEN WE MEET"
(COLOR)
— CINEMASCOPE —
KIRK DOUGLAS, KIM NOVAK
CARTOON

At The Churches

THE UNITED CHURCH OF CANADA
Rev. Ronald J. Warren, Minister

WESLEY UNITED CHURCH
Sunday, January 29th, 1961
10.00 A.M.—Sunday School
11.00 A.M.—Divine Worship
SERMON — "TOWARD THE KINGDOM"
8.00 P.M.—Fellowship Hour
PAUL - The Letter Writer (2)

GARNET UNITED CHURCH
1.30 P.M.—Sunday School
2.30 P.M.—Divine Worship

PRESBYTERIAN CHURCH IN CANADA
Rev. Howard D. Smith, B.A. Minister

KNOX CHURCH, JARVIS
11.00 A.M.—Annual Sunday School Service
Awarding of prizes, diplomas and seals.
ANNUAL MEETING
Thursday, February 2nd at 8.00 P.M.

CHALMERS (Stone) CHURCH
2.30 P.M.—Annual Sunday School Service

Anglican Church
- Rev. K. N. Brueton, Rector -
- Septuagesima Sunday -
- 29th January -

ST. PAUL'S
10.30 A.M.—Sunday School
11.30 A.M.—Morning Prayer

CHRIST CHURCH
10.00 A.M.—Morning Prayer
10.00 A.M.—Sunday School

COMMUNITY BAPTIST CHURCH BALMORAL
Pastor: W. S. Walker
MISSIONARY CONFERENCE
Thursday, January 26 — 8.00 P.M. - Rev. W. Elwyn Davies, Bible Christian Union
Friday, Jan. 27 — 8.00 P.M. - Rev. W. Elwyn Davies - Speaks regarding the work in Europe
Sunday, January 29th —
10.00 A.M. — Family Bible School
11.00 A.M. — Worship Service
7.30 P.M. — Evening Service
★ Rev. W. E. Davies, Bible Christian Union will speak and show slides of the work.
Wednesday, 8.00 P.M.—Prayer and Praise Hour
Friday, 7.30 P.M.—Christian Service Brigade
YOU are INVITED to visit with us at these services.

EBENEZER CHRISTIAN REFORMED CHURCH
10.00 A.M.—Morning Worship
2.30 P.M.—Afternoon Worship

SCOUT HOCKEY NIGHT

The Cayuga Arena on Monday night was the scene of another action packed hockey game between the Cayuga Midget "B" team and the Jarvis Scout "Wild Cats" ending in a close score of 3 to 2 in favour of the "Cats."

The game itself consisted of two periods, the first one of 35 minutes and the second of 25, both periods being quite fast and close checking. Cayuga opened up the scoring about half way through the first period when a slow dribbler fooled the "Cats' net minder, "Nimble Foot" McNeilly, but the "Cats" are not ones to take things lying down, the "Big M" More got the draw on the face off in the "Cat" zone, flipped a quick pass to "Dead Eye" Lindsay, who like a ballet dancer twisted and twirled down the ice to plant the puck into the cage behind the Cayuga net tender, the cheer from the "Cats" players bench and supporters nearly raised the roof off the arena. The remainder of the period was scoreless.

The second period was well under way and Cayuga scored another quick goal and then the "Cats" seemed to catch fire once more when Defenceman "Shifty" Mitchell slapped a pass to the "Big M" More, who in turn relayed it to "Dead Eye" who with careful aim socked it home for his second goal to tie the score again 2-2. The only penalty of the game was handed out to "Fleet Foot" Fish who sat out 2 long cold minutes in the sin bin for cross checking. The "Cats" held off all attacks from the B's until the penalty was up. With three minutes to go the "Cats" went ahead once more "Dead Eye", on a play started from behind his own net flipped a quick pass to "Menace" Cra dock, who in turn slapped it over to "Big M" More, who flashed down the ice to rap in another tally for the CATS to make the score read 3 to 2 which remained the same until the final bell to end the game.

Comments from dressing room and players box: 1st Scout—Boom Boom Knelle isn't moving too fast tonight. 2nd Scout—Yeah, it's a cold night and he has still got summer oil in his joints.

Another Scout—Boy oh boy, "Fleet Foot" you sure were moving out there. Fleet Foot—You think that's something? Wait till I learn to skate.

Another Scout—The ref told us to quit fooling around in the corner. He doesn't realize I wasn't fooling.

1st Scout—Hey, nimble foot, keep your legs together. Nimble Foot—I can't, I was born this way.

1st Scout—We can always be sure of one thing when we come here to play. 2nd Scout—What's that ? 1st Scout—A stick of gum.

One Scout—By the time I get the puck I have lost track of where the net is.

1st Small Scout—That guy sure has big knees. 2nd Scout—How do you know? 1st Scout—Because that's all I see of him, he is so big.

—o—

Scouts are reminded that another game will be played on Monday night January 30th. Be at Scout Hall by 6.15 P.M. ready to leave sharp at 6.30

We wish to thank those who drove and supplied transportation to Cayuga also to the game at Hamilton on Thursday night past.

The Scout Pee Wee team will play the Cayuga Pee Wee's on Saturday morning. Be at Craddock & Phibbs garage at 9. A.M. ready to leave. Be on time. Be Prepared.

NIGHT SCHOOL STUDENTS SEE THEMSELVES ON T.V.

Wednesday night, January 18th, was a special occasion for the Haldimand Rural Community Night School when many of the regular members of the classes had the opportunity of seeing themselves on the CBC Farm Broadcast Program, "Country Time." Through the kindness and generosity of Mr. Kenneth Winger of Winger Electric, Hagersville, a television set was placed in the auditorium at the Rural Youth Centre to enable members of the class ses to view the program just previous to the commencement of the regular sessions.

The pictures had been taken the previous Wednesday evening by a camera crew accompanied by Mr. George S. Atkins, who is in charge of the program.

—o—

SHOULD ACCOUNT FOR FUNDS RAISED

We have a pet peeve Groups and organizations are usually cooperative and even anxious for the Journal to publicize their activities in money raising programs, and so long as the intent of such programs is for civic or public good, the Journal always goes along. But all too frequently, there is a decided lack of cooperation when it comes to telling how much money was raised, or in making a public accounting afterwards.

This is not a universal attitude, since many of the groups make extra efforts to get such information to us. However, the Journal believes if the public is to be urged to assist in any money raising plan, then the public should be told the full and complete results.

Actually, delays in final totals often occur because of the slowness of members involved turning in their reports. Nevertheless, we believe that final reporting should be carried out with the same dispatch as the preliminary plan drives.

—Lee's Summit Journal

it's NEW

see it to-day

the **PIONEER 6-20**

$224.50 COMPLETE WITH TWO 16" CHAINS

YOU SAVE 30% on the cost of your spare chain (pivot grip extra)

Yes! at last here is an all new chain saw designed specifically to meet every demand of the professional cutter. It's lighter (only 20 lbs. less attachments), more versatile, perfectly balanced and almost completely free of vibration so that at the end of the day you feel fresher and more relaxed than ever before.

PIONEER SAWS LTD. PETERBOROUGH, CANADA

DOUGHTY & WILLIAMSON

PHONE **587-2273** JARVIS

THE RIGHT IDEA —AND THE RIGHT PLACE

A glance at her bank book and there's a smile of satisfaction and reassurance—the money is there when she needs it.

Like so many others, she has learned the value of regular saving . . . the safety, convenience and usefulness of a bank account.

There are millions of Canadians like her. They maintain 12 million deposit accounts in the chartered banks, 10 million of them personal savings accounts.

But a chartered bank is *more* than the best place to keep your savings. It's the *only* place offering a full range of banking services. It's the right place to do *all* your banking.

THE CHARTERED BANKS SERVING YOUR COMMUNITY