We'll tell you there are times when we greatly respect the Editorial page of the Simcoe Reformer. We were never more in agreement with their opinion than we were last Wednesday when they titled an editorial "A Richly-Deserved Honour." We are going to re-print the editorial and suggest that Sam Morris and Bruce Stadder, to name but two of our misguided friends, read this material carefully—then cut it out and paste it in their scrap books for future generations of their family to peruse. We quote the editorial:

"Congratulations are in order to the Honourable James N. Allan, Provincial Treasurer of Ontario and Norfolk-Haldimand M.P.P., upon the high honour which has come to him in receiving an Honorary Doctorate of Laws degree from McMaster University at the annual convocation on Monday.

It was stated by the University that the degree was being conferred in recognition of Mr. Allan's great contribution to the political life of this Province and the Dominion of Canada. Certainly the distinction is richly merited. We can recall no political representative from this constituency who has given more assiduous service and outstanding leadership than the Hon. Mr. Allan.

First as Ontario's Minister of Highways and in later years as Provincial Treasurer, Mr. Allan has served the Province ably and well. He is recognized as the senior Minister in the Cabinet of Premier Frost and frequently is hailed as his logical successor when the time comes for the latter to retire from office. With so many onerous duties and responsibilities at Queen's Park, Mr. Allan has always found time to give to his home constituency. Both the Counties of Norfolk and Haldimand have benefited immeasurably from his interest in their behalf.

The possessor of a genial personality and a great capacity for friendship, Mr. Allan has made a legion of warm friends in this district. All will join in extending felicitations to him upon the signal honour which has so deservedly come his way and all will express the hope that he may continue for many years in the public service where he has made such a meritorious contribution to Ontario's progress."

We think the above editorial deserves to be re-printed in every weekly paper in the constituency of Haldimand-Norfolk.

- - - - - - - -

What is your impression of a service station washroom ? For our part we always find a service station washroom an interesting object of study. They range all the way from refreshing cleanliness to disgusting filth. It is our opinion that when a service station washroom is neat and clean the operator is spending most of his time keeping it that way. On the other hand - if it is filthy, we decide it is just about as impossible to keep it clean as it is for a man to keep his wife happy.

- - - - - - - -

We always remember a kindly old man telling us one time that a gentleman aways cleans the facilitien in a bathroom after using it. That is to say a gentleman will always take a towel and wipe the basin after washing his hands. A gentleman will never leave a ring in the bathtub nor will he leave the soap with evidence of grime on it after washing. From that time on we have always tried to be a gentleman when using a bathroom.

- - - - - - - -

Looking over the washrooms in service stations, however, one must conclude there are very few gentlemen among the travelling public. Service station washrooms are usually left in a state that can only suggest a visitation by a paper-ripping hurricane that brought with it a tidal wave of tap water. What is known as the bowl is usually enough to turn the stomach of the strongest men.

- - - - - - - -

It all makes us wonder what these same people are like in their own homes. It could be that all the men, who are anything but gentlemen when they get in a service station washroom, behave as their wives want them to behave at home and when they get in a service station washroom just let their hair down. Whatever it is it is a dog-gone shame that men generally show so little respect for others when they use a public restroom. It is a sad reflection on our so-called cultural development over the generations.

- - - - - - - -

And, just in case there are any of our women readers who are smugly agreeing with what we have to say so far we would remind them that our scouts tell us that the men's rest rooms are a dream compared to what you find in the Ladies' compartments

- - - - - - - -

See you at the Big Celebration on Saturday. Never mind bringing your raincoat. It is going to be a fine day.

LETTER TO THE EDITOR

May 29, 1961

The Editor,
Pen, Scissors and Pastepot,
c/o Jarvis Record,
Jarvis, Ontario

Dear Sir:

During the past week end, four of your local citizens visited our area to enjoy a fishing trip. They came on invitation from John Martin, of Beaverton and myself.

After listening to many of their fishing tales, and expeditions, in the past, Mr. Martin kindly agreed to assist me as host to this fishing party. Upon their arrival at camp, near Bobcaygeon, we requested the camp owner show them several species of near-record fish, just to prove the fish were in the lake for the taking. While we were preparing our gear, and fishing equipment, we again took time to listen to the various fishing trips and number of large fish your citizens had been fortunate enough to land.

The result of our trip, was that my friend, Mr. Martin, with my able assistance caught and landed five pickerel, 1 bass and 1 muskallonge. One large fish got away. Since I feel the size of these fish is immaterial, I will not go into further detail. Your four so-called fishermen, caught nothing.

They planned revenge, however, and challenged Mr. Martin and myself to a hoss game. Although we had not participated in this game for some time, we accepted the challenge and I am pleased to report the game ended in a draw, at 4.00 A.M.

Before leaving, they once again told of their many successful fishing trips in the past. I assure you, Mr. Editor, we were not very gullible by this time.

While it is not the policy of Mr. Martin and myself to mention names we feel an election for Reeve, is long overdue for Jarvis.

—R. K. FITCH

FOR VISUALINER CHECK-UP

Sport cars, foreign cars, light trucks and all standard makes of cars can now be given Visualiner alignment service, quickly and efficiently. Our John Bean Visualiner is quickly adjustable to service any tread width from the smallest sport cars to light trucks.

LUNDY & HENDERSON
Chevrolet & Oldsmobile
Chevrolet Trucks
SALES & SERVICE
JARVIS, ONTARIO
Phone 587-2511
RADIATOR REPAIRING
BRAKE DRUM SERVICING

LOCAL ITEMS OF INTEREST

(continued from page One)

FIRESIDE CLUB MEETING

The April meeting of the Fireside Club was held at the Church on Thursday evening May 17th. The guest speaker, Rev. Lapp of Burlington, gave a very interesting talk on Christian Education and led in a discussion later.

It was reported that the Explorers and Fireside Girls would have their float ready for the Victoria Day Celebration.

It was moved to give a donation to Avalon Park and a Bake Sale was planned to raise part of the money.

The meeting came to a close with the committee serving a delicious lunch.

—O—

ANGLICAN CHURCH NOTES

Bishop Dean of Caribou will be on the Dominion Network of C.B.C. on Sunday at 7.00 P.M. the Trans-Canada Network on B.C. on Tuesday (6th June) at 2 P.M. The programme will be of the "Christian Frontier" and will show the Bishop visiting Indian Mission in his Diocese.

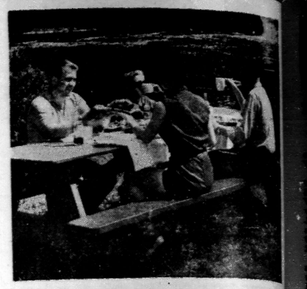

DON'T YOU WISH YOU WERE HERE?

Start planning now! Mail the coupon for free literature. Look forward to your most refreshing summer ever—in Ontario!

FREE! ONTARIO TRAVEL LITERATURE Mail to: Ontario Travel, 113 Parliament Bldgs., Toronto, Ontario. NAME ..... PLEASE PRINT. ADDRESS ..... P.O. ..... PROV. KNOW ONTARIO BETTER

Have the time of your life in ONTARIO

ONTARIO DEPARTMENT OF TRAVEL AND PUBLICITY
Hon. Bryan L. Cathcart, Minister

NEVER BEFORE SUCH AN

Exciting Buy!

4-Door Monza

A GENERAL MOTORS VALUE

The revolutionary Corvairs with their fun-filled features and winning ways are without a doubt this year's most exciting buy. Here are the cars that give you sports-car handling — advanced design and the kind of performance that makes driving a sheer delight!

Anywhere you go in a Corvair you'll have fun all the way!

And here's why!

Lakewood 700 4-Door Station Wagon

SPORTS-CAR Handling! Zip and zest from a spunky rear-engine plus ease of handling make Corvair a delight to drive. And Corvair stays *glued* to highway bends . . . in true sports-car fashion!

FAMILY-SIZE Comfort! Corvair comfort is ensured with independent springing on all wheels. And you'll find there's plenty of room for you and the family too!

PACE-SETTING Style! Here's the dash and spirit of sports-car styling to match Corvair's zesty performance. No wonder pace-setting Corvair's loved for its looks!

BUDGET-PLEASING Thrift! You can't go wrong with Corvair's cost-cutting ways. Dependable performance plus gas-saving economy make Corvair the thriftiest fun for your money!

500 Club Coupe

If Sidewall tires optional at extra cost

corvair THE CAR THAT'S BUILT TO DO MORE THAN YOU'LL EVER DEMAND!

K-1161D

WAY TO SAFETY RIGHTS: CHECK YOUR CAR. CHECK YOUR DRIVING. PREVENT ACCIDENTS

- Phone - 587-2511 LUNDY & HENDERSON JARVIS Ontario

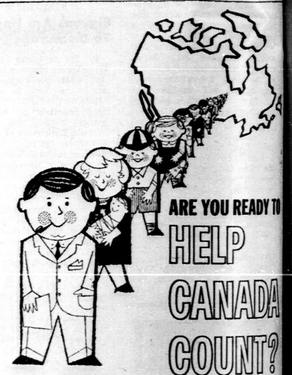

ARE YOU READY TO HELP CANADA COUNT?

When the Census Taker calls please be ready with the answers he needs

Every household in Canada is being sent a list of questions the Census Taker will ask. Please study it and be prepared to answer all the questions or *leave the answers* with someone who will be at home when the Census Taker calls.

What will you be asked? Questions such as: what is your age and schooling; are you employed and what is your exact job title; how many hours do you usually work each week; in how many weeks did you work for wages or salary in the last 12 months; what were your earnings in the last 12 months?

All information is kept strictly confidential and by law is not available to any private organization or person, or any government department or agency other than the Dominion Bureau of Statistics. The Census is interested only in totals accumulated for all parts of Canada.

When the Census Taker calls, welcome him with your co-operation. Everyone will benefit when you help Canada count!

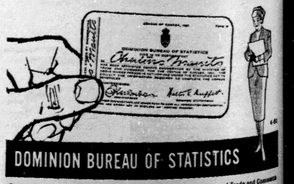

DOMINION BUREAU OF STATISTICS

Published under the authority of The Honourable George Hees, Minister of Trade and Commerce

News of the Countryside

From The Record's Correspondents

NOTICE TO CREDITORS AND OTHERS

IN THE MATTER of the ESTATE MARGARET ANN STEWART, Deceased.

All persons having claims against the estate of MARGARET ANN STEWART, late of the Township of Oneida, in the County of Haldimand, died on or about the 11th day of January, 1961, are hereby notified to send full particulars of such claims to the undersigned, on or before the 30th day of June, 1961.

After the last named date, the assets of said Estate will be distributed among the persons entitled thereto, having regard only to the claims of which the Executors shall then have notice.

Dated at Caledonia, this 17th day of May, 1961.

ARRELL & ARRELL
Caledonia, Ontario.
Solicitors for the Executors

NOTICE TO CREDITORS and OTHERS

IN THE MATTER of the ESTATE ROY MACKLIN STEEL, Dairyman, Deceased.

All persons having claims against the Estate of Roy Macklin Steel, late of the Village of Jarvis, in the County of Haldimand, who died on or about the 29th day of March, 1961 are hereby notified to send full particulars of such claims to the undersigned, on or before the 4th day of June, 1961.

After the last named date, the assets of said Estate will be distributed among the persons entitled thereto, having regard only to claims of which the Administratrix shall then have notice.

DATED at Caledonia, this 24th day of May, 1961

ARRELL & ARRELL,
Caledonia, Ontario
Solicitors for the Administratrix.

ROCKFORD

Mrs. David Petheram visited on Sunday afternoon with Mrs. Ira Caswell, who is staying with her daughter, Mrs. Fred Walker and Mr. Walker of Jarvis. Mrs. Petheram was a supper guest with Mr. and Mrs. Arthur Phillips of Jarvis.

Mr. and Mrs. Frank Stone Sr. of Simcoe and Mr. and Mrs. Wm. Person and family of Jarvis had dinner on Sunday with Mr. and Mrs. Glen Anderson and family.

Mrs. Eileen Marshall and Mr. Tom Buck of Simcoe spent Sunday with their parents Mr. and Mrs. Andy Buck.

Week end guests at the home of Mr. and Mrs. Roy Kenny were Mrs. David Duncan and Miss Isabel Stewart of Hamilton.

On Saturday evening a shower was held at the home of Mr. and Mrs. Joe Krubinski in honour of Mr. and Mrs. Harold Elsie of Toronto. Mrs. Elsie was before her marriage Evelyn Krubinski.

EXPERTS CHOICE

V. J. Columbus
Plumbing - Heating - Electric -
JARVIS, Ph. 587-2561
WATERBURY HEATING & AIR CONDITIONING
LINCOLN TWIN AIR FURNACES

CHURCH NOTES

KNOX LADIES MEETING

The Ladies Aid of Knox Presbyterian Church will meet at the home of Mrs. Charles Powell on Tuesday, June 6th at 2.15 P.M. and the W.M.S. Meeting will follow.

—O—

WESLEY UNITED CHURCH NEWS

The Annual Decoration Service will be held at Wesley United Church on Sunday June 11th at 11.00 A.M. Following the morning service the congregation and friends will proceed to the adjoining cemetery.

—O—

WESLEY W.M.S. MAY MEETING

The May meeting of Wesley W.M.S. was held in the Church Parlor on Tuesday afternoon, May 30th with Mrs. A. Lundy, President, presiding. Mrs. Bailey, Secretary, read the minutes and correspondence and the treasurer, Mrs. S. Church the financial report.

The Worship Service was in charge of Mrs. L. Miller assisted by Mrs. K. Parkinson.

The roll call was answered by a W. M. S. Memory. The offering was taken and dedicated.

—O—

W.M.S. SECTIONAL MEETING AT KNOX CHURCH

The Annual Sectional Meeting for District No. 5 of the Hamilton Presbyterial W.M.S. was held in Knox Presbyterian Church Jarvis on May 23rd at 8 P.M. The President Mrs. Roy Nichol of Hagersville was in the Chair and Mrs. Thomas Morrison, Secretary of Caledonia, read the minutes.

Guests were welcomed by Mrs. Charles Powell, President, of Jarvis W.M.S. with Mrs. Howard D. Smith leading in prayer. Miss Margaret Laurie of Port Dover read an "In Memoriam" and Mrs. Paul Wiedendorf was soloist. Mrs. Harry Bonham of Hagersville dedicated the offering. Secretaries of the Presbyterial who spoke briefly were Mrs. Nellie Anderson, Miss Eileen Bietz Mrs. Isobel Dalzell and Mrs. John Blair.

Mrs. W. E. McCutcheon, President, brought greetings from the Presbyterial asking for prayers that "Love might prevail throughout the world". She introduced the guest speaker, Miss Ruth Pecover, Missionary on furlough from Kenya, Africa, who wore native costume and illustrated her talk with coloured slides and a variety of native articles. The wood carvings of African animals, using wild olive wood and native cedar were noteworthy as works of art.

Mrs. Roy Jepson of Chalmers Church thanked Miss Pecover for her talk and extended an invitation on behalf of her church W.M.S. for the Sectional Meeting next year.

—O—

CHRISTIAN SERVICE BRIGADE

On Friday evening at 1930 hrs. May 19, 20 members of the C.S.B. were present for the Annual Anniversary service church parade. Following the marking of the books, in lieu of proceeding with the usual Brigade ritual, the boys marched into the church auditorium for the special Anniversary Service. The theme of Rev. M. L. Hicks very forceful and inspiring message was the "Return Of The King."

On the following day nine boys participated in the Ontario C.S.B. track meet, held in Hamilton. Although Allan Towers was the sole upholder of our Brigade, with a third position in the shot put, his 27.35 ft. distance fell only 4.25 ft. short of his first palce precursor. All members were boisterously extolled for their excellent sportsmanship and strong perserverance to the bitter end. The Brigade merited a second position in a tug of war competition.

PERSONALS

Mr. and Mrs. Arloff Belbeck of Hamilton spent Sunday at the home of Mr. and Mrs. A. L. Belbeck.

* * *

Mrs. John A. Hodgson and daughter Sally of Highland Park, Mich., visited with relatives here on the week end.

* * *

Dr. and Mrs. A. R. Coleman of Grimsby were Sunday guests of Mr. and Mrs. J. A. Duncan and Mrs. A.A. Miller.

* * *

Dr. and Mrs. H. Lackner and Mrs. J. A. Fleming of Kitchener were week end guests at the home of Mr. and Mrs. F. W. Reicheld.

* * *

Miss Lorraine Mitchell R. N. of Toronto spent the week end with her parents Mr. and Mrs. Wallace Mitchell.

* * *

Mr. and Mrs. George R. McMillan of Burlington and Mrs. Laurie Martin of Normandale were Sunday guests of Mrs. R. A. Miller.

* * *

Mr. and Mrs. J. B. Linklater and Barbara, Mrs. John Hodgson of Highland Park, Mich. Mr. Charles Davidson and Mrs. W. J. Bailey visited in Barrie on Sunday with Dr. and Mrs. W. J. Bailey and family. Janet Bailey, who had been visiting here with relatives for three weeks returned home with them. On returning in the evening they also spent some time with Dr. and Mrs. J. D. Bailey and family at Orchard Heights. Other guests for the evening there were Mrs. Carman Deller and daughter Carmen and Mrs. Deller's mother Mrs. Fors; also Mr. Charles Littler of Toronto.

Save a day... and make better hay!

NEW IDEA HAY CONDITIONER

Faster drying action than a crimper . . . more aggressive, plug-free feeding than a crusher . . .

NEW IDEA design gives you the best features of both plus high speed roll action for fluffier hay. You can safely store conditioned hay at least one day sooner.

COME IN AND SEE IT TODAY!

DOUGHTY & WILLIAMSON
International Harvester Sales & Service
PHONE 587-2273 JARVIS, Ontario

JERRY'S UPHOLSTERY
For Recovering and Restyling Your Chesterfield Suite
ALL WORK FULLY GUARANTEED
FREE ESTIMATE Pickup within 50 Miles
Phone COLLECT Hamilton FU 3-6212
548 Upper James Street (No. 6 Highway, HAMILTON)

SAVE $$$$

CASH DISCOUNTS
Liberal Allowances If Picked Up At Plant
Large Warehouse and Stock
NO WAITING
Prompt Delivery Service
All Analysis and Materials

PHONE 1 (Reverse)
MISNER FERTILIZERS LIMITED
PORT DOVER, Ontario

STRAND THEATRE, SIMCOE

2ND and FINAL WEEK!
ENDS JUNE 7th
WINNER OF 11 ACADEMY AWARDS!
"BEN HUR"
— In Glorious Color —

PRICES THIS ENGAGEMENT
Evenings: ..... Adults $1.25
Matinees: ..... Adults $1.00
Students 90c Children 60c
at all times

EVENING SHOW AT 7.30 P.M.
Box Office Opens 6.45

Matinees Wed. & Sat.
STARTING AT 1.30 P.M.

BEACH Theatre, Port Dover

THURS., FRI., SAT.
June 1, 2, 3
"G.I. BLUES"
Color
ELVIS PRESLEY
"PORPOISE POSSE"
"SILLY SCIENCE" CARTOON

MON., TUES., WED.
June 5, 6, 7
"THE FIERCEST HEART"
(ADULT)
JULIETTE PROWSE, STUART WHITMAN
"BEAUTY AND BEACH"
"FAMOUS RIDE" CARTOON

PACONI DEAD STOCK REMOVAL

LIC. No. 80 C 61 No. 51 RP 61
$1.00 per 100 lbs. for dead cows and horses, more for crippies according to size and condition. Old horses 6c a lb. Small animals removed free.
24 hr. Service 7 Days a week
Call Zenith 9-7950
(no charge to you)
HANNON, ONT.

DRIVE-IN Theatre
SIMCOE THURS. - FRI. - SAT. June 1 - 2 - 3

— PLUS —

MON., TUES., June 5-6
"THE BELLBOY"
Jerry Lewis, Corine Calvert
"The Flying Fontaines"
In Color
Joan Evans, Michael Callan
— Always a Color Cartoon —
Show Starts at Dusk

WED. ONLY June 7
3 B-I-G LAUGH RIOTS
"A & C MEET KEYSTONE KOPS"
— Plus —
"Francis Covers Big Town"
— Plus —
"Meet Me At The Fair"
Dan Dailey, Diana Lynn

★ Starts Thursday ★
"OPERATION EICHMAN"

At The Churches

THE UNITED CHURCH OF CANADA
Rev. Ronald J. Warren, Minister
Sunday, June 4th, 1961

WESLEY UNITED CHURCH
10.00 A.M.—Sunday School
11.00 A.M.—Divine Worship
SERMON—"FROM DEATH TO LIFE"

GARNET UNITED CHURCH
9.45 A.M.—Divine Worship
11.00 A.M.—Sunday School

PRESBYTERIAN CHURCH IN CANADA
Rev. Howard D. Smith, B.A.
Minister

KNOX CHURCH, JARVIS
10.00 A.M.—Sunday School
11.15 A.M.—Morning Worship

CHALMERS (Stone CHURCH
9.45 A.M.—Morning Worship
10.45 A.M.—Sunday School

Anglican Church
- Rev. K. N. Brueton, Rector -
- Trinity 1 -
— 4th June 1961 —

ST. PAUL'S
10.30 A.M.—Sunday School
11.30 A.M.—Holy Communion

CHRIST CHURCH
10.00 A.M.—Morning Prayer
10.00 A.M.—Sunday School

COMMUNITY BAPTIST CHURCH BALMORAL
Pastor: W. S. Walker
10.00 A.M.—Family Bible School
11.00 A.M.—"The Wheat and The Tares"
★ Series on the Parables
7.30 P.M.—Evening Service
★ Special Gideon Service
Wednesday 8.00 P.M.—Mid Week Service.
Friday 7.30 P.M.—Christian Service Brigade.
Come and Worship with us.
We preach Christ Crucified, Risen, Coming Again.
REMEMBER— When your temper gets the BEST of you, it leaves only the WORST of you.

W J HEASLIP LIMITED

TIPS ON A FAST, SAFE START FOR CALVES

Heifers on the Purina Farm calve 4 to 8 months ahead of average. That means they give around 3,000 lbs. of milk before most heifers have even started producing. Why don't you try it!

1. *As soon as the calf is dropped,* cut off the navel cord about 2 inches from the calf's body and soak the stub in iodine to prevent infection.
2. *For the first three days* leave the calf with the mother so it can get the first colostrum milk which helps regulate the digestive system. Milk to even pressure in all 4 quarters, but do not empty udder completely. Guard calf against draughts and dampness.
3. *For the next ten days,* keep calf in an individual pen. Pen should have clean bedding and be disinfected with Purina Disinfectant before calf is moved in.
4. *On the fourth day* start feeding Purina Nursing Chow in gruel form 1 lb. replaces 1 gal. milk. Continue for four weeks. Calf should have clean water and rock salt available free choice.
5. *Self-feed Purina Calf Startena* from 4 days to 4 months, adding bright leafy hay at 2 months.
6. *After 4 months* change to a Purina heifer growing program.

Why not give me a call, or drop in at my Store with the Checkerboard Sign and let me tell you how Purina feeding has been paying off for many of your neighbours.

for fast, efficient feed service call

W. J. HEASLIP LTD.
NELLES CORNERS, Ont.
R.R. 2, HAGERSVILLE
Phone RO 8-3833
FISHERVILLE 779-3434

Canadians who want bigger profits tomorrow feed PURINA CHOWS today!