JOHN G. DIEFENBAKER

The Man For ALL Canada

JOHN CHARLTON

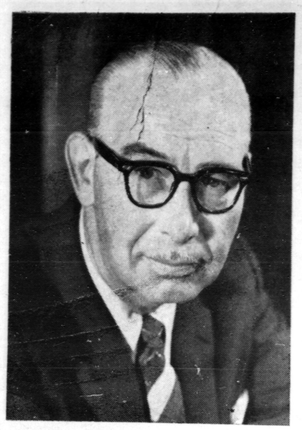

The Man For YOUR Riding

Issued by the Progressive Conservative Party

JARVIS — —

COMMUNITY CREDIT UNION
LIMITED

OFFICE HOURS: Tuesdays 8. - 10. P.M.
Fridays 8. - 10. P.M.

TREASURER, A. WESTERHUIS,
R.R. 4, JARVIS, Ontario

Telephone 587-2785

WALPOLE MUNICIPAL COUNCIL REGULAR MEETING

Jarvis, Ont., June 1, 1962

The Municipal Council of the Township of Walpole met on this date with all members present, Reeve Edward Montague presiding. The minutes of the May meeting were read and correspondence brought before Council.

Greenfield and Meehan — Resolved that the minutes of the May meeting be adopted as read.

Greenfield and Meehan — Resolved that this Council make a grant of $1,500.00 to the Hagersville Arena Fund.

Field and Meehan — Resolved that the Tender for a Pioneer, Model 620 24 inch Chain Saw from Doughty & Williamson be accepted, subject to the approval of the Department of Highways.

Field and Bassindale — Resolved that the Tender of Bruce Smith, Waterford for weed and brush spraying for 1962 be accepted, subject to the approval of the Department of Highways.

Greenfield and Meehan — Resolved that the Tender of Hunters Farm Supply, Hagersville, for material for Brushkill be accepted.

Meehan and Greenfield — Resolved that the Tender of Doughty & Williamson for Post Hole Auger Continental, 10 inch be accepted, subject to the approval of the Department of Highways.

Bassindale and Field — Resolved that this Council approve of By-Law No. 818 passed by the Council of the Township of North Cayuga, establishing the change in boundaries of Union School Section No. 7, Township of Walpole, Township of Oneida and Township of North Cayuga.

Field and Meehan — Resolved that the General and Road Accounts be paid.

General Accounts

Bruce Smith, Warble Fly Spraying $149.40; Claude Nie, Cheapside Community Hall, levy $200.00; Bell Telephone Co., office account $10.42; Municipal Building, maintenance account $100.00; Jarvis and District Community Cnest, grant $125.00; William Lint, warble fly inspector $215.60; Harold Evans, warble fly inspector $241.65; Earl C. Shier, constable service $32.20; McDowell & Jewitt, surveyors fee $10.00; Provincial Treasurer of Ontario, insulin 65c; Jarvis Record, printing $8.00; Simington Motors Ltd., repairs fire truck Hagersville $13.96; Allen Fleming, sheep loss $140.00; Allen Fleming, goats killed $30.00; Hubert Field, valuator $6.40; W. G. Webster, supplies $1.65; Town of Hagersville, S.S. No. 20, debenture payment $2,490.24; J. Hugh Clark, leveling dump $77.00; Charles Cox, part salary $325.00; Bruce Marsland, part salary $200.00; Jarvis Postmaster, stamps $100.00.

Road Accounts

H. W. McKenzie, road superintendent $142.90; Clayton Gee, truck operator $142.40; William Booth, grader operator $137.83; Leslie Weaver, truck operator $148.12; Harold Bassindale, grader operator $150.82; Robert Meade, labor $136.28; James Booth, labor $121.03; Receiver General of Canada, income tax $59.55; Jarvis Postmaster, insurance stamps $17.84.

May 16 to May 31

H. W. McKenzie, road superintendent $142.90; Clayton Gee, truck operator $131.95; William Booth, grader operator $139.02; Leslie Weaver, truck operator $135.78; Harold Bassindale, grader operator $150.58; Robert Meade, labor $131.94; James Booth, labor $110.96; Receiver General of Canada, income tax $53.10; Jarvis Postmaster, insurance stamps $16.64; Ivan Heastont, rental chain saw $5.00; Brenzil Construction, bridges, part payment $4,765.22; Jarvis Hardware, supplies $35.13; Leather Cartage, delivery of steel $62.17 Hagersville Quarries, stone $1,579.69 Haldimand Farmers Co-Op, supplies $251.99; Nottinghams truck service, supplies $117.48; Steel Co. of Canada, steel $6,797.40; Canada Crushed and Cut Stone, stone $74.72; Pedlar People Ltd., pipe $265.28; Ontario Culvert and Metal Products, pipe $963.08 Austin Sawmill, supplies $56.90; Wingers Garage, supplies $1.81; W. J. Heaslip Ltd., calcium $14.69; Hagersville Tire Service, repairs tire $2.25; J. A. Duncan, supplies 93c; Selkirk Farm Supply, supplies $4.90; Guaranty Motor Co., supplies $8.32; Alf. M. Gibson, fuel $238.99; Texaco Products, gasoline $372.78; Ivan Heastont, rental chain saw $21.00; Cayuga Quarries, dynamite and caps $20.00; R. F. Almas Co., prime and chips $3,073.22; J. Hugh Clark, rental machinery $463.00; H. W. McKenzie, road school account $15.00.

Bassindale and Greenfield — Resolved that leave be granted to introduce a Bill for supplementary road allowance for the year 1962, and that the same be now read a first time. On motion of Meehan and Bassindale and Fisid and Meehan this bill was given the required three readings, passed, signed, sealed and numbered and entitled a By-Law as in the original motion.

Bassindale and Greenfield — Resolved that we do now adjourn to meet on July 6th, 1962.

CHARLES COX, Clerk.
TED MONTAGUE, Reeve

Federation Facts - - -

—By Allan Murray—

At a directors meeting of the Haldimand Federation of Agriculture held recently, plans were finalized for the 1962 Farmers' Picnic. Some major changes are in store for this year, the main one being the change of place. This year the 16th Annual Farmers' Picnic will be held at the new County Park just west of Peacock Point. One of the big features of the day will be a giant chicken barbecue from 4 P.M. to 7 P.M. Remember to keep the 21st of July free.

O—O

Wherever farmers themselves have the intelligence and energy to work through co-operative societies, this is far better than having the state undertake the work. Community self help is normally preferable to using the machinery of government for tasks to which it is unaccustomed. — Theodore Roosevelt.

O—O

A team of distinguished farm economists from Iowa State University, reporting after a two-year study of the subject, state that 90 per cent of the farmers in the United States corn belt would have gone bankrupt between 1950 and 1955 had it not been for government subsidies.

—O—

More than 14,000 miles of wire are used each year by General Motors of Canada in the electrical systems of cars and trucks.

These are the FACTS

ON PROVINCIAL GRANTS . . . .

In 1955-56 the Liberal Government dropped total grants by $134.5 million (9.4%) from the previous year. Since 1957, outright grants to the Provinces have increased 79% to $2 billion, 85% of Canada's taxpayers pay a less percentage in personal income tax than under the Liberal regime.

Yet the opposition calls those "wasted years"

WE PREFER YOU TO BE THE JUDGE . . . .

ON JUNE 18th VOTE to re-elect..

Charlton X

PROGRESSIVE CONSERVATIVE CANDIDATE FOR BRANT-HALDIMAND

This Advt. sponsored by the Brant-Haldimand P.C. Assoc.

No Matter How Big or Small The Car Here's The Easy Way To Get Extra Space

All-steel "FLO-LINE" Ultra Rack Kit is ideal for roof-top loads. Rubber-cushioned pressure pads on contour-curved steel plates eliminate suction cups. No gutter straps, fastens securely to rain-gutter moulding. Attractive baked-enamel finish. 57" overall 10.95

"Week-End" Ski Carrier — Sturdy, rust-proof channel-steel cross bars and uprights. Holds 6 pairs of skis (side-loaded) and poles. Six large suction cups and anchor straps. Sizes for most cars 5.95

CTC CANADIAN TIRE CORP'N

SAVE SAFELY When You Buy . . .
-TIRES
-BATTERIES
-TOOLS
-Garden Supplies
-CAMPING and Fishing Supplies

"New-Car" Quality LEAF SPRINGS

Precision-built of special heat-treated, oil-tempered alloy steel and tested for correct arch and temper.

Chevrolet and Canadian Pontiac, 1940-57 ..... 9.80 to 14.60 ea.
Ford and Meteor, 1949-59 ..... 10.50 to 15.20 ea.
Dodge and Plymouth, 1936-59 ..... 10.15 to 18.90 ea.

Similar low prices for commercial vehicles

Front Spring Bushings—for most cars ..... .50 to 1.25
Rear Hanger—for most cars ..... 1.10 to 1.95

MOTO-MASTER CUSHION COMFORT SHOCK ABSORBERS $4.39 EACH $8.40 Pair

So good they're guaranteed for 15,000 miles or 1 year to give you that "new-car" ride without dipping, bottoming, nose-diving or swaying. Improves steering. Particularly so during winter driving conditions. Available in loop or bayonet type.

Quietest Longest-Lasting, Most Popular Mufflers Sold

MUFFLERS AND COMPLETE EXHAUST SYSTEMS

GUARANTEED to be as good or better than any original equipment muffler, and look at the low prices . . .

. . . installed in our Service Dept. at LOW PRICES

installation on most cars Guaranteed $2.25-$2.75

MAKE AND YEAR SINGLE EXHAUST PASSENGER CARS ONLY	"Do-It-Y'rself" Muffler Discount PRICE
CHEVROLET— 1951-53 (exc. conv.) ..... 1954-58 (exc. conv.) 1959	4.20 5.65
PONTIAC— 1954-58, 6-cyl. 20, 22 (exc. conv.), 1957-59, 20, 22, 70	5.65
PLYMOUTH— 1949-52, 6-cyl. P18, 20, 22, 23 (exc. conv.) ..... 1953-54, 6-cyl. (exc. conv.) ..... 1955-59, 6-cyl.	6.50 6.50 6.50
DODGE— 1949-52, 6-cyl. D32, 36, 39, 40 (exc. conv.) ..... 1953-54, 6-cyl. (exc. conv.) ..... 1955 to 1959, 6-cyl.	6.50 6.50 6.50
FORD AND METEOR— 1949-54, 6-cyl. (exc. conv.) ..... 1955-56, 6-cyl.	5.10 6.20

Associate Store CANADIAN TIRE CORP'N

CANADIAN TIRE ASSOCIATE STORE

Hagersville

GEORGE A. BEAL

* Reminders about your ONTARIO HOSPITAL INSURANCE

* 19th Birthday?
KEEP INSURED! Separate premiums are required for your insurance from now on. Obtain application form at a bank, a hospital or the Commission.

* Getting Married?
KEEP INSURED! The *Family* premium must be paid to cover husband and wife. Tell your group OR, if you pay your premiums direct, notify the Commission.

* Changing Jobs?
KEEP INSURED! Follow carefully the instructions on the back of the Certificate of Payment Form 104, which your employer is required to give you.

Always keep your Hospital Insurance Certificate handy.

ONTARIO HOSPITAL SERVICES COMMISSION
2195 YONGE STREET, TORONTO 7, ONTARIO

Norfolk Needs a Man of Proven Ability

NORFOLK NEEDS JACK ROXBURGH

"Published by the Norfolk Liberal Association"

REAL ISSUES IN THIS ELECTION CANNOT BE HIDDEN!

- During the past five years the Tory government has increased our national debt by $2,500,000,000
- During the past five years the number of unemployed has never fallen below 450,000
- During the past five years the real income of the Canadian people has declined by 3%.
- During the past five years interest rates have increased, the cost of living has increased, and our international credit and prestige have declined.

LARRY PENNELL HAS THE LIBERAL ANSWERS TO THESE PROBLEMS

- √ A Liberal government will work to balance the budget, to lower interest rates and to increase world confidence in Canada.
- √ A Liberal government will use tax incentives and credit facilities to expand our economy to provide one million new jobs over the next four years.
- √ A Liberal government will have at its head a man who is known and respected throughout the world as a successful advocate of peace.

ON MONDAY VOTE FOR PENNELL FOR PEARSON AND PROGRESS

PENNELL, LARRY T. X

NOTICE TO PROPERTY OWNERS

DESTROY WEEDS

NOTICE is hereby given to all persons in possession of land, in accordance with the Weed Control Act, 1960, Sec. 3, 13, and 19, that unless noxious weeds growing on their lands within the Municipality of the **TOWNSHIP of WALPOLE** are destroyed by date of **JUNE 20, 1962** and throughout the season, the Municipality may enter upon the said lands and have the weeds destroyed, charging the costs against the land in taxes, as set out in the Act.

The co-operation of all citizens is earnestly solicited.

JOS. H. SHANNON, Weed Inspector,
Municipality of the Township of Walpole

These are the FACTS

ON VETERAN'S PENSIONS . . . .

Since 1957 the Diefenbaker Government has increased direct payments to Canada's veterans by more than 50%; increased veterans' pensions twice by 20% each time; extended War Veterans Allowances to more veterans and have increased these allowances 3 times since 1957!

Yet the opposition calls those "wasted years"

WE PREFER YOU TO BE THE JUDGE . . . .

ON JUNE 18th VOTE to re-elect..

Charlton X

PROGRESSIVE CONSERVATIVE CANDIDATE FOR BRANT-HALDIMAND

This ad sponsored by the Brant-Haldimand P.C. Association

GARNET W.I. MAY MEETING

(intended for last issue)

Mrs. Ralph Phibbs was hostess for the May meeting of the Garnet Womens Institute. There was a good attendance of members and friends. The President Mrs. Walter North opened the meeting with an appropriate poem "Mother". It was announced that Achievement Day for the 4-H Girls with the Cereal Shelf at their project will be held on Saturday, May 26th at Kohler. All interested members and friends are invited to the afternoon program.

The West Haldimand District Annual will be held in Springvale on Thursday, May 31st beginning at 9.30. Mrs. Walter North, Mrs. Roy Jepson and Mrs. Gordon Cherry are delegates from Garnet branch. Plans for the bus trip to Niagara Falls with the Jarvis Institute on June 14th were discussed. This has been a yearly trip enjoyed by the two branches. Several points of interest will be visited. Members of the Stamford W.I. will be our hostesses for dinner and throughout the day will be the guides around Niagara Falls. A donation was made to the Pennies for Friendship project of the A.C.W.W.

Mrs. Phibbs was program convener for the evening. The motto "But Each Shall Seek The Common Weal, The Good Of All Mankind" was given by Mrs. Roy Jepson. Mrs. Fred Roulston, standing committee convener for Public Relations, presented a report. She stated that maintaining good public relations is like a woman's work - never done.

The topic "Continuity Of Our Organization" was given by Mrs. James Nichol. An interesting Cooking Contest was conducted by Mrs. Phibbs, Mrs. Jas. Ebert and Mrs. Lionel Ford were the winners. An exchange of bulbs, plants and slips was a feature of the evening.

The June meeting of the branch will be held at Mrs. Gordon Cherrys on Tuesday, June 12th.

Mrs. Chas. Harrop extended a vote of thanks to the hostess and the program committee.

The meeting closed with "God Save The Queen" followed by a lovely lunch served by the committee in charge.

DEAD STOCK SERVICE

HIGHER CASH PRICES PAID for dead and disabled Cattle and Horses. More according to Animal.

PHONE COLLECT for 24 hour and 7 Day Services. Powered Equipment.

JACK PHIBBS, Hagersville
Phone RO 8-5686 or

SPRING CREEK FUR FEEDERS
Geo. Azzopardi, Brantford
Licence No. 9C60 Phone PL 3-6664

IT'S TIME FOR NEW LEADERSHIP!

Neither of the old parties were able to solve our National problems

WE NEED A REAL CHANGE!

VOTE FOR PROGRESS!

VOTE NEW DEMOCRAT

FOR BRANT-HALDIMAND

GOOD X

At The Churches

THE UNITED CHURCH OF CANADA
Rev. Ronald J. Warren, Minister
Sunday, June 17th, 1962
DECORATION DAY —
WESLEY UNITED CHURCH
10.00 A.M.—Sunday School
11.00 A.M.—Divine Worship
Sermon—"THE TIMELESS FELLOWSHIP"
GARNET UNITED CHURCH
9.45 A.M.—Divine Worship
11.00 A.M.—Sunday School

PRESBYTERIAN CHURCH IN CANADA
Rev. Howard D. Smith, B.A. Minister
KNOX CHURCH, JARVIS
10.00 A.M.—Sunday School
11.15 A.M.—Morning Worship
The Acts of the Apostles
(5) "The Witness of the Triune God"
CHALMERS (Stone) CHURCH
9.45 A.M.—Morning Worship
9.45 A.M.—Sunday School
YOUNG PEOPLES
Friday, June 15th at 8.00 P.M.

THE ANGLICAN CHURCH OF CANADA
Rev. K. N. Bruston, Rector
— TRINITY SUNDAY —
- 17th June -
ST. PAUL'S
10.30 A.M.—Sunday School
11.30 A.M.—Holy Communion
CHRIST CHURCH
10.00 A.M.—Morning Prayer and Holy Baptism
10.00 A.M.—Sunday School

PENTECOSTAL TABERNACLE
13 Sherring Street, Hagersville
Rev. H. G. House, Pastor
Phone 768-5196
Sunday Services
10.00 A.M.—Sunday School
11.00 A.M.—Worship
7.30 P.M.—Evangelistic
Tuesday, 8. P.M.—Prayer and Bible Study
Friday, 8. P.M.—Young Peoples

COMMUNITY BAPTIST CHURCH BALMORAL
Pastor: Rev. W. S. Walker
10.00 A.M.—Family Bible School
11.00 A.M.—"The Business Of The Christian Life"
★ Series in the Christian Life
6.15 P.M.—Youth Time
7.30 P.M.—"Christ Is Our Peace"
★ Series in the Book of Ephesians
Wednesday, 8.00 P.M.—Mid Week Study Hour
Friday, 7.30 P.M.—Christian Service Brigade
We preach Christ Crucified, Risen, Coming Again.
Visit the Family Church that is the Friendly Church.

AUCTION SALE
SHAY'S LIVESTOCK CENTRE
BOSTON
EVERY WEDNESDAY
At 1 P.M.
Waterford Hickory 3-5609.
For Jarvis and District Call —
GORDON JOHNSON
Phone 587-4003 for Prompt Service

PROFESSIONAL CARDS

PHYSICIANS

DR. M. KRAWETZ
PHYSICIAN & SURGEON
Office Hours—2. - 5. P.M.
7. - 9. P.M.
Thursdays 9. A.M. to 12. Noon by Appointment only
Saturday 2. P.M. to 6. P.M.
Phone 587-2522
OFFICE—MAIN STREET, JARVIS

BARRISTERS AND SOLICITORS

ARRELL & ARRELL
BARRISTERS - SOLICITORS
CALEDONIA CAYUGA
Solicitors for the County of Haldimand.
Harrison Arrell, Q.C.
Alex H. Arrell, Q.C.
Caledonia Office, Argyle and Cayuga Streets.

JOHN W. SHEPPARD
BARRISTER & SOLICITOR
Simcoe Office—#2 Court St., phone Ga 6-1382. Residence Ga 6-3696

VICTOR B. COLLINS, Q.C.
DUNNVILLE, ONT.
BRANCH LAW OFFICE
SELKIRK, ONT.
Wednesdays: 2.30 to 5. P.M. in former Telephone Exchange Building near the Bakery.

VETERINARY

DR. W. E. AUSTIN
VETERINARIAN
JARVIS, Ont.
PHONE 587-2631

LARRY PENNELL IS ON HIS WAY

TO SPEAK OUT ON YOUR BEHALF IN OTTAWA

After 57 years of inaudible representation in the House of Commons, the people of Haldimand are looking forward to having their case being heard.

LARRY PENNELL is well qualified to speak up for Haldimand.

- √ Brought up on a dairy farm near Smithville.
- √ Educated at McMaster and Osgoode Hall.
- √ Served overseas for five years with the R.C.A.F.
- √ For the past 17 years he has represented the interests of the farmers, workers and businessmen of this area on many occasions.

PUT THIS EXPERIENCE TO WORK FOR YOU BY HELPING LARRY PENNELL GET TO OTTAWA

PENNELL, LARRY T. X

NOTICE TO PROPERTY OWNERS

DESTROY WEEDS

NOTICE is hereby given to all persons in possession of land, in accordance with the Weed Control Act, 1960, Sec. 3, 13, and 19, that unless noxious weeds growing on their lands within the Municipality of the **VILLAGE OF JARVIS** are destroyed by date of **JUNE 20th, 1962** and throughout the season, the Municipality may enter upon the said lands and have the weeds destroyed, charging the costs against the land in taxes, as set out in the Act.

The co-operation of all citizens is earnestly solicited.

JOE HEASTONT, Weed Inspector,
Municipality of the Village of Jarvis

"For Responsible Representation"

VOTE JACK ROXBURGH

"Published by the Norfolk Liberal Association"