SANDISON VARIETY STORE
Phone 587-2661 JARVIS, Ontario

BACK TO SCHOOL SHOES — —
Girls Canvass, Sizes 5 - 8 ..... $1.98
Suede & Leather, Rust & Bone at $3.98
Boys Running Shoes ..... $2.69 - $2.99
Boys Rubber Boots ..... $1.49 - $2.99
Ring Binders, School Bags & School Supplies
JUST ARRIVED! L.P. Records $1.98 - $4.98

LAMBS CORNER'S WOMEN'S INSTITUTE

(continued from page one)

edonia.

Historic sites and monuments of Haldimand was the topic given by Mrs. George Hedges.

During Mrs. Hedge's address, antiques were displayed, followed by an account of the history of the property and home of the late Dr. Sherk of Cheapside given Mrs. Sider. The present owners, Rev. and Mrs. E.M. Sider compiled the interesting information for the Tweedsmere History.

Contests were enjoyed. Prizes were won by Mrs. Russell Hare, Mrs. Gordon Bartlett and Mrs. E. M. Sider.

Following the meeting a tour of the museum was enjoyed.

A delicious picnic dinner was enjoyed at the Simcoe park.

SAVINGS THIS WEEK — AT YOUR — REXALL DRUG STORE
Prices Effective Until August 31st

KODAK FILM VP 127 or VP 620 — 2 for 99¢
BISMA REX POWDER ..... Reg. $1.35 for 99¢
BROMO SELTZER ..... $1.09 size 99¢
LISTERINE ANTISEPTIC ..... $1.49 size 99¢
Sylvania FLASH BULBS — AG 1 or M 2 ..... 12's $1.29
Crest — — TOOTH PASTE ..... $1.09 size 97¢
ALKA SELTZER ..... 78c size 73¢
SACCHARIN TABLETS ¼ gr. 100's 11¢
ZIPPER BINDERS 3 Ring - $3.98 Value $2.98
Bonus Value — 100 pages 95c Value 66¢
3 RING REFILLS ..... 5 Subject — 75c Value 51¢
BOOK REFILLS .....

McCOLL'S DRUG STORE
G. V. McColl K. H. Watson
REGISTERED PHARMACISTS
HAGERSVILLE ONT.
PHONE 768-3443
STORE OPEN MONDAY, WEDNESDAY AND FRIDAY EVENINGS

CLEARANCE--
CORO JEWELLERY - 78¢
SETS $1.39
MANY GIFT ITEMS REDUCED TO CLEAR
JACK COOKE JEWELLER
Phone 587-2214 JARVIS, Ontario
— Open to 10. P.M. Wednesdays and Saturdays —

Adlets

Prices in this column, 15 words and under 35c per insertion, 2c for each additional word.

FOR SALE

BRED GILTS—Due about Sept. 1st. Apply Feeney Bros. phone 587-2760 Jarvis 33-2tc

CUCUMBERS—will deliver in Jarvis. Apply phone 587-4130 Mrs. M. Matthews, Jarvis. 31-4TC

BICYCLE - 26x1¼" wheels, new tires. hand brake, real good shape. Apply phone 587-2291 after 6:00 P.M.

LUMBER - Quantity used lumber and metal. Apply Dave McBride. Phone 587-2643. 34-1TC

SCHOOL SUPPLIES - Leather zipper binders 3-ring only $4.98. Jumbo size refills 66c. Ball pens 49c to $2.49. McColl's Drug Store, Hagersville.

FARM — 84 acres, Lot 4, Con. 4, Rainham, 9 room house, 1 barn, 2 barns, possession arranged. No reasonable offer refused. Apply phone Jarvis 587-2529. 33-2TC

TAPE RECORDER — Ideal for school, office or home. Small size, portable. Complete with batteries, microphone and ear phone. We have one demonstrator model only at $42.50. McColl's Drug Store, Hagersville, Ont.

USED REFRIGERATORS—also Washing Machines, Gas & Electric Ranges, T. V. Sets $25.00 and up; Special—one Gas Range $49.50. Dreyer's T.V. and Electric, 56 Norfolk St. N. Simcoe, phone 426-3871. Open evenings 'til 10 P.M. 34-2tc

FOR RENT

APARTMENT — Four rooms, suitable for housekeeping or office. Hot and cold water. Apply Mrs. R. A. Miller, phone 587-2569, Jarvis.

APARTMENT—Spacious, upstairs, private inside entrance, all conveniences, in Jarvis. Apply 587-2695, if no answer 776-2248 17tf

APARTMENT— Four Spacious Rooms and large hall. All modern conveniences. $40.00 per month. Available immediately. Apply Russell J. Moro Real Estate Broker. phone 587-2223. Jarvis. Ont.

WANTED

WE NEED MULCH! - Spoiled hay, threshed alfalfa or clover. Apply R.B. Hare, phone 587-4368, Jarvis, Ont.

34-3TC

EMPLOYMENT - Full year, indoor work. Weekly Wages plus bonuses. Married man preferred. Age no obstacle. Reply in writing to Box 63b The Press, Hagersville. 34-2TC

MISCELLANEOUS

SEPTIC TANKS PUMPED — Phone Hagersville 768-3051. 27TF

BILL JACOB'S SPEEDY SHOE REPAIR SERVICE — Pick-up and delivery at Bob Lysch's Store. 27TF

SHOE REPAIRING—Try Steve's Shoe Repair Service at 16 Main St., N. Hagersville. "Service while you wait" Irricana, Alberta. 21tf

JARVIS AUCTION ROOMS — We Buy, Sell and Exchange everything. Stan Rogers, Auctioneer. 34TF

RADIATORS—Cleaned and repaired. Expert workmanship. Results guaranteed. Lundy & Henderson, General Motors Products. Phone 587-2511, Jarvis, Ont. 1TF

SEPTIC TANKS—Pumping Service. Contractor for complete Septic Systems, Tile Beds, etc Backhoe and Septic Systems. Wm. Phibbs, Prop., 587-2222, Jarvis. 1TF

KITCHENER UPHOLSTERY—Expert re-upholstering, refinishing and repairing of all types of furniture. Also rug and furniture cleaning. One week service. Work guaranteed. Free estimates phone Bob's Men's Wear, 587-2669, Jarvis. 27tf

EXCAVATING SERVICE— Cisterns, Septic Tanks, Drains, Pipe Lines, Foundation Footings, Anchor and Fence Posts Drainage Ditches. Fence and Anchor Posts available Fill and Top Soil delivered. Prompt Service. Free Estimates. Hare Bros., phone 776-2537, 776-2727, Selkirk. 27TF

ANNOUNCING—We now use Two-way Radio for faster service—Free Demonstration on Two-way Radio for Business or Pleasure—Best Prices on Picture Tubes, Antennae, T.V., Stereo, Tape Recorders, G.E. and Frigidaire Parts. Bradshaw Elect. onics and Refrigeration phone anytime 768-5514 27tf

CARD OF THANKS

We wish to take this opportunity to thank all our friends and neighbours who sent cards and visited us in the hospital.

Marlene and Marjorie Smith

—O—

On the Farm Front

"The best laid plans of mice and men
Go oft' astray."

So wrote Robert Burns a number of years ago. And it is still happening to many people in the same way.

If your plans are all made for today, and tomorrow, however, here are a couple of suggestions. Be extremely careful and cautious between 3:00 o'clock and 4:00 o'clock in the afternoon and between 9:00 o'clock and 10:00 o'clock In the morning!

Why? Because research indicates that we should. For example, of all the accidents that happen to farm people, approximately one half of them occur in the afternoon. As well, the greatest percentage of these accidents occur between 3:00 and 4:00 o'clock. If exhaustion or tiredness sets in about this time of day, perhaps a rest of five or ten minutes would be appropriate and serious injuries may never happen.

The same may or may not apply to the hour between 9:00 and 10:00 o'clock in the morning. In any case, research shows that this is a very hazardous hour and farm people should heed the experiences of less fortunate people who have made these statistics possible.

—oOo—

"Forrest Industries" are not confined to Northern Ontario. Presently at work in Southern Ontario are 270 wood using industries employing in the neighbourhood of 7,000 people and producing largely for export, 12 5 million dollars worth of goods. The woodlot is part of the farm, and trees are a crop just like everything else produced on the farm, only the crop takes longer to mature.

Woodlot owners are reminded that if you wish to make improvements in your lot, such as procedures for planting, methods of cutting or even starting for markets, the Zone Forester for this area is located at the Department of Lands and Forests in Dunnville. He is available to assist in any of these ways.

—O—

Indian looking across lovely green-wooded valley and river "BOY! Soon all nice land belong Indian again. All white man go to moon."

TENDERS

1963 ADDITION TO HALDIMAND COUNTY REGISTRY OFFICE, CAYUGA, ONTARIO

Sealed tenders properly identified as to contents for the General Contract including heating and electrical work, addressed to Haldimand County Registry Office, will be received by Kyles & Kyles, Architects 247 John Street South, Hamilton Ontario, up until 4.00 p.m. Wednesday, September 18th. 1963.

Each tender must be accompanied by a Bid Bond, made payable to the Haldimand County Registry Office in the amount of 5% of estimated cost, which Bid Bond shall carry a day limit for tender closing date.

The successful contractor will be required to furnish a Performance Bond of 100% of their Contract price.

Lowest or any tender not necessarily accepted.

General Building Contractors may obtain Plans and Specifications from the office of:—

Kyles & Kyles. Architects, 247 John Street South, Hamilton, Ontario

on deposit of a cheque in the amount of $25.00, made payable to Kyles & Kyles, Architects. This deposit will be returned on receipt of the complete issue of sets in good condition.

HALDIMAND COUNTY REGISTRY OFFICE.
ITC CAYUGA, ONTARIO

DEAD STOCK REMOVAL
CASH FOR DEAD STOCK
Highest Prices for Disabled or Crippled Cows & Horses.
- Old Horses 5c per lb. -
JIM MURRAY
SPRINGCREEK FUR FEEDERS
Phone Brantford Collect 753-6664
(formerly Geo. Arrigardi)

COMING EVENTS

CHICKEN BARBECUE - The 6th annual of Our Lady of Lourdes Church, Hagersville will be held on the Church Grounds on Saturday, Aug. 31st, 5 to 8:30 P.M. 31-4TC

TURKEY SUPPER - The annual hot Turkey Supper of the Stone Church Evening Auxiliary will be held in the church hall on Tuesday, Sept. 17th, 5:30 to 8:00 P.M. Adults $1.50, Children 75c. 34-2TC

FISH FRY AND DANCE-Sponsored by Port Dover Kinsmen Club. To be held in Summer Gardens, Port Dover on Friday, October 11. Fish Fry from 7 P.M. to 9 P.M.? Dancing from 9 P.M. to 1 A.M. Tickets $3.00 per couple. 33-8TC

DANCE — "September Evening," auspices Caledonia Corvairs Hockey Club, to be held in the Caledonia Arena on Saturday, September 7. Dancing 8:30 to 12.00 to Jimmy Philips and his orchestra. Tickets $3 per couple. All proceeds for Juvenile hockey. 33-3TC

TO ALL MEMBERS OF THE 1ST JARVIS "A" CUB PACK

The first meeting of our fall season will be held at the Jarvis Scout Hall on Thursday evening, Sept. 5, 1963. All Cubs will be in full uniform for this meeting. All new members who will be joining "A" Pack will be in attendance for registration and instructions.

Fred Thompson, C.M., 1st Jarvis "A" Pack.

AUCTION SALE

— OF —
HOUSEHOLD EFFECTS, REAL ESTATE, ETC.

The undersigned Auctioneer has received instructions to sell by public Auction for

BRUCE SMITH
Lot 23, Concession 9, Woodhouse
VILLA NOVA
— on —
SATURDAY Aug. 31st 1963, at 1. O'Clock sharp

the following, being the effects of the late Mrs. Austin Smith:

Pine Cupboards. Wash Stands. Mohair Lounge, Mohair Platform Rocker. 3 Spool Beds, Trunks. Dressers. Chest of Drawers, Feather Ticks, Pine Sideboard, Coal Oil Lamps. Water Sets, Iron Stone China. Cut Glass, Shoemaker's Equipment. Powder Horns. Powder Kegs, Wood Cook Stove, Garden Tractor. Blacksmith Forge; Garden Tools. Allis Chalmers Tractor. Model U and many other articles too numerous to mention.

TERMS: CASH

All articles must be settled for at the time of being removed from the premises.

REAL ESTATE— At the same time and place, the Real Estate consisting of approximately 4 acres of land on which there is a good frame house, barn and chicken house will also be offered for sale subject to a low reserve bid. TERMS: 10% Cash day of sale, balance within 30 days.

In case of dispute. Auctioneer's decision to be final.

STAN. ROGERS
JARVIS, ONTARIO
AUCTIONEER
BRUCE SMITH. Proprietor

WATER
City Water in 2,700 gal. Loads or less. Delivered in Jarvis and Hagersville Areas
1600 Gals $12.00
2700 Gals $18.00
Lower Rates on larger quantities
CAM THOMSON
Phone 587-4060
JARVIS, Ontario

FOR SALE
100 ACRE FARM—Near Jarvis Close to stone house. Close to lake Erie. Creek on property.
SEVERAL FARMS AVAILABLE IN THIS DISTRICT
RUSSELL J. MORE
Real Estate Broker
Phone 587-2223
JARVIS, Ontario

HE WON'T FEEL GOOD
—about going back to school, but maybe Jeans will help! For the 8 to 12 group we the popular half back elastic type in plain drill or the smart new muted and in the larger sizes, checks in the Oriental or Regular waist band.
PRICES $2.98 TO $4.25
— BOYS T SHIRTS —
BOYS Short or Long SLEEVED SHIRTS
BOB'S SHOP
"The Little Store With A Lot Of Stock"
Phone 587-2501 JARVIS, Ontario

Whites
Phone— 587-2263 Jarvis
LUCKY DOLLAR FOOD STORE
WE CARRY A FULL LINE OF — HEALTH & BEAUTY AIDS
GIANT FAB — 18c OFF —
ORANGE DRINK Allen's 48 oz. 3 -
HAMS MAPLE LEAF ..... 1½ lbs. sp.
MUFFETTS QUAKER 3 for
Meat Specials
FRESH LOIN CHOPS lb.
LOIN ROASTS lb.
FRYING CHICKENS lb.
MINCED HAM lb.

TOMATOES -- SWEET CORN
TOMATOES—by the Pound or Basket
CORN—Always Fresh - 13 to the Dozen
"WE GROW OUR OWN"
KEN PAINTER Phone 583-12
Main Street North PORT DOVER

JARVIS MEAT MARKET
Full Line of Fresh, Cooked & Cured Meats
Fresh Fruit and Vegetables
WE DELIVER Phone 587-25
MARGINE 1 lb. print 5 for 51
QUICK NESTLE'S CHOCOLATE ..... 10c — OFF 4
KRAFT—Smooth or Crunchy
PEANUT BUTTER — 8c — OFF 39
SUGAR RED PATH ..... 5 lbs. 65
- - MEAT SPECIALS - -
PEAMEAL COTTAGE ROLL ..... lb. 53
1 lb. tray SAUSAGE ..... 49¢ Fresh—PORK HOCKS 23
BLADE or SHORT RIB ROAST ..... lb. 49
PICKLE PIMINTO or PORK & BACON LOAF ..... lb. 49

THE JARVIS RECORD

"Let Us Have Faith That Right Makes Might and In That Faith Let Us Dare To Do Our Duty As We Understand It"

No. 35. JARVIS, ONTARIO, THURSDAY, SEPTEMBER 3, 1963 Authorized as Second Class Mail by the Post Office Dept., and for Payment of Postage In Cash.

H WALPOLE PARENTS P KEEP CHILDREN OF SCHOOL

MADE IN PROTEST TO INACTION OF SCHOOL BOARD

as the opening day of over Canada but, this was not the the children of the ole Parent Group en at odds with the ole School Board rst of the year.

for the reason e a spokesman for Group said it was Board had failed ing to deal construc. the problem of pro. st school accomo. our children. The emphasized that the not a strike but a n to protest the dis. actions of the Group shall continue as vigorously as until all pupils in this given an equal oppor. ceiving the best edu. area can afford to them in a safe and hool or schools.

eeting action began at the first of the year when the newly elected Board scrapped a resolution of the 1962 Board, which had asked the Township Council to provide monies for a Central School.

The spokesman for the Parent Group stated the decision of the parents of the children involved to keep them out of school was not easy or pleasant and all concerned regretted such action was necessary. It was indicated that the Parent Group will co-operate only when the North Walpole Board requests monies for a school from the Council, and that request is approved either by plebiscite or directly by Council.

The duration of the action taken by the parents on Tuesday depends on "what the Board decides to do about the future system of education in the School area," according to chairman Ken. Bousfield of the Parents Association.

R INJURED IN EARLY NING ACCIDENT

four persons injured dent early Monday were hospitalized fol. two-vehicle crash Port Dover on No. 6

olk General Hospital Forbes Kendry, 35, of ivis, driver of the car; er, Bert Kendry, 65, 2 Jarvis and William ckcliffe, 44, of R.R. 3 driver of a pickup

unger Kendry has cuts ft left arm and right a broken left leg. Raw. three broken ribs and red right ankle. The elder Kendry has fractured ribs. Another passenger in the Kendry car, Mrs. Mildred A'Hern, 21, Weaver, received treatment for a severe cut on her forehead but was allowed to return home. The car driven by Kendry was travelling north; Rawcliffe was southbound and attempting to make a left turn.

The injured were taken to hospital by Port Dover ambulance and treated by Dr. R. O. Hynacht. Const. Herb Unger of the O.P.P. E. D. Lang, Jarvis O.P.P. investigated. Both vehicles were extensively damaged.

NOTICE

PLEASE CHECK YOUR ADDRESS LABEL

During the past week we have completely revised our mailing list, and it is possible we have made errors. The date to which your subscription is paid is indicated by the date. If it reads before September 1963 you are in arrears. Please notify us as soon as possible if your address label is incorrect.

—O—

OBITUARY

RALPH H. BURKE

Passed away Friday, August 30, 1963 at the residence of Mrs. J. H. Mehlenbacher at Nelles Corners, after a lengthy illness. He was born on Feb. 11, 1906 at Hartford, Ontario, son of the late Mr. and Mrs. Geo. Burke and moved to Hagersville at an early age. He attended Public and High School at Hagersville and on June 24, 1939 he married Helen Mehlenbacher, who is left to mourn his loss. After living in Hagersville for four years they moved to Nelles Corners where he had since operated a Service Station and Garage. He was an active member of Trinity Lutheran Church, Fisherville, and also an ardent member of the Jarvis Lions Club.

Besides his wife he is survived by two brothers, Ross of Trenton and Lorne of Hamilton and two sisters Laura (Mrs. Orloff Fleming) and Florence (Mrs. G. Anderson) both of Hagersville. He was predeceased by brothers Keith of St. George, Frank of Hagersville and a sister Cora (Mrs. Ern Tokely) also of Hagersville.

Services were held from the Chapel of the Wm. L. Mott Funeral Home, Hagersville on Monday, September 2nd, at 2 P. M. with Rev. Carl A. Lantz officiating and was largely attended. Pallbearers were Clifford Stark, Lloyd Best, Bruce Campbell, Craig Schweyer, Russell Almas, Harris Vandeberg.

Interment was in Trinity Lutheran Cemetery, Fisherville.

ALLAN P.C. CANDIDATE

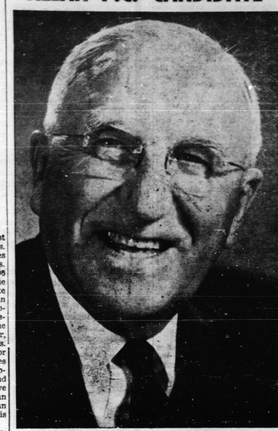

Hon. James N. Allan who was unanimously named Progressive Conservative Candidate for Haldimand-Norfolk.

James N. Allan, Provincial Treasurer, was chosen unanimously to contest the Haldimand-Norfolk convention in the Jarvis Community Hall last Thursday evening.

This will mark the fourth election campaign for the candidate. He was first elected to the Legislature in 1951 and increased his voting majorities in 1955 and again in 1959. He was first named to the Ontario Cabinet in 1955 and since that time has occupied five Portfolios. He is presently Provincial Treasurer.

Mr. Allan was nominated by Dave MacLaren, of Delhi and the nomination was seconded by Keith Richardson, Reeve of the Township of Delhi and the mover and seconder emphasized the excellent qualities of the Candidate and urged their listeners to work for his re-election.

Mr. Allan, in accepting the nomination, said that while people often refer to politics as a difficult business, he had found his experiences had been the most rewarding of his life. "One can take a great deal of satisfaction," he said, in serving others." He mentioned a friend of his who had retired and planned to devote himself exclusively to his hobbies. "He found," said Mr. Allan, "there was little satisfaction in trying only to serve himself."

Mr. Allan reviewed the progress of Ontario over the past twelve years since he has been a member of the Legislature. He cited the expansion in Hospital accommodation, School facilities and Highway development. The economic advancement had permitted a tripling in Government spending to allow this advancement.

Mr. Allan said he felt that Haldimand-Norfolk had shared in this progress and mentioned that three million dollars had been spent on development of roads. Other district projects included four vocational schools and the Ontario Training School for Boys. He also promised that there would be continued Government spending in the riding as a result of the progressive policies of the Robarts administration.

In concluding his remarks Mr. Allan said "Nothing would give me greater pleasure than to continue serving the people of Haldimand-Norfolk for the next four years.

The guest speaker, the Hon. Fred Cass, Attorney- General of the Province, said that Ontario is a most important segment of the Canadian economy. He pointed out that a third of the Country's population live in Ontario and these same people pay 50 per cent of all taxes paid in Canada. This alone, he said, should indicate the strength of the Ontario Economy where 96 per cent of the people are employed.

R. J. Hamilton of Simcoe and A. L. Miller, of Jarvis, were joint Chairmen of the meeting which attracted nearly 400 people from all parts of the riding.

Sports Highlights

- By Laird More -

STONEY CREEK "QUIGLEYS" ELIMINATE HEREFORDS IN FINAL 13 INNING THRILLER

On Monday night the Jarvis Herefords journeyed to Stoney Creek and not before putting up a sensational battle did they go down to defeat at the hands of Quigleys.

After twelve scoreless but breathtaking innings, unlucky number thirteen proved fatal for Johnny Edwards and his crew of eight who fought so hard throughout the well-played encounter. With one out in the bottom of the thirteenth, Edwards gave up a free pass to Taylor with the help of four tough calls by the plate umpire. Baran was the next batter for Quigleys and Johnny threw him two beautiful pitches but unfortunately the umpire didn't see them that way. Seeing it was impossible to strike this batter out, Johnny decided to ease up a little and try to get the better to hit to one of his mates. This back-fired and Baran ripped a single to right-centre field, moving Taylor to third. With Paterson at bat, Johnny put all he had into the firt pitch and it was right down the middle but, since the umpire seemed to be anxious to leave, he called it a ball. With this bad call, everybody in the ball park knew the game was as good as over, including a very disgusted John Edwards and his old reliable catcher Bruce Meehan. Edwards then threw a let-up pitch and Paterson drilled it deep to center field and Taylor scored easily after tagging up.

Bill Cowell started for the winners, going the full 13 innings. He gave up eight hits, the same number Quigley's had given up in the first twelve innings. Cowell also walked one while fanning only three batters. Marty Baller, Best Pitcher in the Hamilton Big Four League this year, came in to start the tenth and gave up four hits in the four innings he worked. He whiffed one and passed a like number.

Johnny Edwards went all the way for Jarvis, doing a brilliant job. He gave up only eight hits while he passed five and breezed no less than seventeen Quigley hitters.

Harry Reekie was robbed on two different occasions of winning the game for Jarvis. In the seventh inning with a man on first and two out, he blasted a Cowell pitch into deep centre field and it looked for a minute as though it was long gone. However, the Quigley centre-fielder drifted away back into the shadows and finally pulled it in to retire the side. In the eleventh inning Bruce Meehan started things off with a double. He moved to third on a sacrifice by Gary Mitchell and then Bill Nixon drew a walk. Reekie then came up and labeled a low line drive between the shortstop and third baseman and only by a fine, diving catch did Ellis prevent it from going on through for a base hit. Baller got out of the inning when the next batter struck out.

Paterson and Taylor led the Stoney Creek offensive with two hits apiece. McDade, Ellis, Sutton and Baran added one each.

Johnny Edwards led Jarvis with four safeties while Bruce Meehan, Gary Mitchell and Harry Reekie chipped in with two each. Bob Nixon and Charlie Winger added singletons to round out the attack.

We extend to all the players, coaches and managers of the Jarvis Herefords hearty congratulations for the magnificent showing they put on in this game and all season long. Although we would have liked to see them go on to an Ontario Championship it is no disgrace to lose a game like this to such a highly rated team as Quigleys.

QUIGLEYS TROUNCE JARVIS 9 — 2

On Saturday night Stoney Creek evened up the second round series at a game apiece by virtue of a 9-2 shellacking of the Jarvis Herefords.

Quigleys took advantage of three Jarvis errors in the first inning to score four big runs. They put the game on ice in the third inning, scoring four more times on two Jarvis errors and three timely hits.

Even though a shaky Jarvis infield committed three more errors over the last six innings, Jarvis outscored them 2-1 and with the excellent pitching provided by Johnny Edwards, they looked like the better ball team.

Cowell went all the way in picking up the victory for Quigleys. He gave up eight hits while passing two and striking out twelve.

Johnny Edwards was again the better pitcher. He gave up only only seven hits while fanning fourteen and he had perfect control.

Baran led Stoney Creek with two hits while McDade, Taylor, Paterson, Pesherstan and Cowell were adding one each.

Bob Nixon and Bill Prince each had two for Jarvis as Bruce Meehan, Charlie Winger, John Edwards and Ron Firm shared the other four.

FACTS AND FIGURES — We don't really know which was the better team in this series. Quigleys outscored Jarvis and made less errors also.

However Jarvis out-hit Quigleys in every game, 7-4 in the first, 8-7 in the second and 12-8 in the finale. There was no doubt about who was the better pitcher. Johnny Edwards gave up only four earned runs while Jarvis collected seven. Edwards struck out a total of 48 Quigley batters while Stoney Creek pitchers whiffed a total of 26 Jarvis swingers.

OHSWEKEN MOHAWKS AND HAMILTON ROBIN HOODS PLAY FINALS TONIGHT

The third and deciding game of the Semi Finals of the Provincial Women's Softball Union Sr. "A" between the Ohsweken Mohawks and Hamilton Robin Hoods will be played tonight (Thursday) at the Jarvis Ball Park at 8.30 P.M. The series is at present tied at one game each. The Mohawks won their game last night at Hagersville one to nothing.

Local Items of Interest

ATKINSON FARMS TAKE HONOURS AT EXHIBITION

J. H. Atkinson, of Cheapside, was named Premier Breeder and Premier exhibitor with his entries at the Canadian National Exhibition last week. The competition was said to be the strongest in the past twenty years in this breed.

The Atkinson Farms took four firsts, three seconds, two thirds and two fourths.

Other area breeders included James Gibson, of Caledonia, who exhibited the Junior Champion Bull. His awards included a first, two seconds and two fifths.

Andrew Nelles and son, of Caledonia, had two seconds and a third.

Allan Wallace and son, of Courtland exhibited two thirds, a fourth and three fifths.

—O—

HALDIMAND BOY SCOUTS DIVINE SERVICE

The Haldimand County Boy Scouts, Girl Guides, Cubs and Brownies Annual Divine Service will be held at the Jarvis School Grounds on Sunday, September 8th at 3. P.M. The Service will be conducted under the guidance of the Jarvis Ministerial Association.

The parade will form up at the Community Hall at 2.00 P.M. and will be headed by the Hagersville & District Lions Club Brass Band under the direction of Mr. John Bussink. The Band will also provide music for the service at the School Grounds.

The general public are urged to join in this Annual Divine Service will, the young people of Haldimand County.

The occasion was the 25th Wedding Anniversary of Mr. and Mrs. J. Archie Laidman (Emily Mitchell) who reside at 282 Huxley Ave. S. Hamilton. The presentation of Corning Ware was made by Mrs. James C. Brown.

An enjoyable evening of organ music and reminiscing, as slides were viewed, was enjoyed.

Mr. and Mrs. Laidman were also entertained to a family dinner at the Plainsman, Dundas, by their family, Mr. Donald L. Laidman, Toronto, Mrs. Brian English (Myrna) and Mr. Fred K. Laidman.

—O—

LIONS CLUB MEETINGS RESUME NEXT WEEK

The regular meetings of the Jarvis Lions Club will resume for the 1963-64 season next Monday night. The dinner meeting will be held at the Jarvis Community Hall and the cater-

(continued on page four)

—O—

DIED

VAN EYK

Mr. L. W. Van Eyk has received word of the death of his mother, Mrs. G. Van Eyk, on August 30 in nursing home in Amsterdam, Holland after a lengthy illness. She had been a resident of Ter Aar, Holland and leaves a son and daughter and eight grandchildren in Holland and her other son and four grandsons residing in Jarvis.

—O—

WEDDING ANNIVERSARY

Mr. and Mrs. Russel Miller, Nanticoke, entertained a family party at a patio barbeque, on Sunday, September 1st.

MR. & MRS. CHAS. BIER SR. MARK 50TH ANNIVERSARY

Mr. and Mrs. Charles Bier, Sr. celebrated their 50th wedding anniversary on Tuesday, August 27th at their home in Sault Ste. Marie. Sixty-three of the sixty five members of their family were with them to mark the occasion.

Mr. Bier is a native of Rainham Township while Mrs. Bier who was the former Ivy Cook, hailed from Skipton, Yorkshire, England. They were married in Hagersville.

The greater portion of their married life was spent in this district where Mr. Bier was the district foreman of the Department of Highways over a period of many years.

The Biers have seven children, Hazel, William, Daisy, Frederick, Charles, Thomas and Peter; 29 grandchildren and 19 great grandchildren.

Mr. and Mrs. Fred Bier of Hagersville and Mr. and Mrs. Charles Bier of Rainham Township and Mrs. Flo Potter, of St. Jarvis were among those from this district attending the Anniversary occasion.

The couple were the recipients of a plaque of congratulations from Premier John Robarts and a personnal letter of greetings from the Hon. James N. Allan, Provincial Treasurer.

Mr. and Mrs. Bier have asked us to convey their appreciation to their many friends in the Jarvis District who sent messages of congratulations and gifts.

SCHOOL RANSACKED CONTENTS SMASHED

Provincial Police are investigating vandalism which occurred at the Pullis School (No. 6) in North Walpole. The school was broken into and the interior ransacked with considerable damage being done.

The discovery was made by Trustee Douglas Martin who had gone to the school to pick up some desks that had been designated to another school in the area. It had been decided earlier that the school would not open this year. The students normally attending this school are being transported to other schools in the area.

Police investigating the destruction were unable to determine when it had occurred as the school has been closed during the summer holidays. It is understood fingerprints have been taken and police are continuing their investigation.

Rumors that the disgruntled Parent Group that has been at odds with the School Board might in some way be involved were emphatically disclaimed by a spokesman for the group. "We would like to assure the public," he said, "that we do not and shall not condone any such deeds. It is our sincere hope that the authorities will be successful in tracing the guilty party or parties" he concluded.

PERSONALS

Mr. and Mrs. Grant Smith of Pillsenburg called on friends in Jarvis on Tuesday.

Mr. and Mrs. Harry Holland and daughter Linda of London spent the week end with Mr. and Mrs. George Holland.

Mr. and Mrs. Harry Holland and daughter Linda spent the weekend with their parents, Mr. and Mrs. George Holland.

Mr. Harold Garrett, Principal of Jarvis Public School, has removed from the Fisherville District to Simcoe.

Mr. and Mrs. Larry Lundy and son of Toronto were holiday guests at the home of his parents.

Mrs. Lea Porter is at present a patient in the Norfolk General Hospital, Simcoe. Her many friends hope for a speedy recovery.

Mr. and Mrs. Joseph Madden of Stellarton, Nova Scotia spent a few days last week at the latter's sister, Mr. and Mrs. Melvin Porter and Linda.

Sunday guests at the home of Mrs. R. A. Miller were Mrs. Walter Warner of Niagara Falls; and Mr. George McMillan of Burlington.

Mrs. Constance McConkey of

(Continued on page Two)