you can heat water electrically

SIX TIMES

as fast as average use demands with the new

ELECTRIC WATER HEATING APPLIANCE

"Cascade 40" is flameless, clean, silent. And there is a ten year guarantee on the tank.

APPROVED: The new "Cascade 40" Water Heating Appliance is an APPROVED PRODUCT developed through the combined research and resources of Ontario Hydro and electrical manufacturers.

FOR DETAILS CALL

your hydro

There has been much publicity concerning the controversial school question in North Walpole. We have been hoping that one or more of the elected representatives of the people concerned would demonstrate the wisdom of Solomon to put an end to the petty bickering that must sadden the more serious minded people of the area.

- - - - - - -

Everyone must agree there is a problem to be solved. It would appear to us that neither the School Board, nor the Township Council, can solve the problem to the satisfaction of everyone concerned in the immediate future. What do we suggest as an alternative? Well now, we're not much on Royal Commissions but it occurs to us that an independent committee of about three persons, mutually agreed upon by the School Board and the Council, might profitably be put to work to analyse the structure of elementary education on a Township wide basis.

- - - - - - -

Obviously there are those who would like to revert to the single section administration. There are those who want to withdraw from the School Area. There are those who want a central school for the North Walpole Area. Throughout the entire controversy we have never seen figures to justify any move. While we have never heard it suggested we think any investigating committee should also look at the possibility of turning the whole township into a single school area.

- - - - - - -

We have grave doubts this question will ever be solved until a positive long range plan is presented and justified by well investigated cost figures to show it is best for the people concerned— not just today but for future generations. Since Ontario Department of Education Grants play such an important role in school operations any committee working toward a solution would have to work in conjunction with the Department of Education. We would think that, perhaps, a committee of two people, in co-operation with the Department of Education, could submit a recommendation in a relatively short time.

- - - - - - -

Quote from Sam Morris in the Port Dover Maple Leaf:—"The Hon. James N. Allan has been and is a most capable representative. And, in conversation with some high officials of the Civil Service they implored us not to beat "our boss" we like him...he has done so much to clean up his department where he is held in the highest esteem by everyone in Queen's Park. They all like Jimmy Allan down there". End of quote.

- - - - - - -

The above testimonial almost leaves us speechless. However we'll try and carry on. We recal telling Sam about these outstanding qualities of Jim Allan back in 1951 when the Hon. James made his first appeal to the Haldimand-Norfolk electors. Even though it has taken Sam these past twelve years to acknowledge what we knew all the time, the confession is sweet music, indeed, to our eyes and ears.

- - - - - - -

It makes us feel good too in the knowledge we never lost faith in Sam. We always knew his political sympathies in the past were of a temporary nature. Sam has always realized that a life span is 'but the twinkling of an eye'...consequently a temporary situation with Sam is of longer duration than with most people. However, now that he has seen the light we're sure he will eat better, sleep better and, no doubt, continue to write better and better editorials.

12 OF THE MANY REASONS WHY

Good Government deserves YOUR support

1 **More jobs and rising incomes**—in 1962, 45,000 new jobs were opened up in Ontario; personal incomes soared more than 8%.

2 **A healthy rural economy**—your Government is taking vital action in developing the land by drainage and reforestation schemes.

3 **Fair markets for farm products**—efforts to place all producers of farm products on an equivalent basis improves market conditions.

4 **Assistance to farm communities**—modern techniques, and improved mechanization, research, marketing programs—always available.

5 **Aid to municipalities; low taxes**—your Conservative Government gave $469 million this year to local authorities—helps hold down taxes.

6 **Progress in public welfare**—your Government is ever mindful of the less fortunate members of society—and aids them many ways.

7 **School boards get $233.3 million**—grants to elementary and secondary schools have reached a record figure—up over $31 million.

8 **Improved instruction in schools**—Ontario teachers benefit from one of the most extensive training programs in North America.

9 **Homes for the Aged program**—your Government has assisted in providing new accommodation for the aged—in all, 2,250 new beds.

10 **Portable pensions for everyone**—this plan means if you change jobs, your pension will NOT be forfeited—it moves with you.

11 **Decisive planning for your welfare**—your Conservative Government's record has placed it among the most advanced jurisdictions in the world.

12 **Vigorous leadership**—good Government leadership gets things done for the people. John Robarts' administration is for YOU.

Prime Minister John Robarts

Vote Progressive Conservative in Ontario

PUBLISHED BY THE ONTARIO PROGRESSIVE CONSERVATIVE ASSOCIATION

HALDIMAND-NORFOLK **ALLAN** JAMES N. X

STRAND
THEATRE, SIMCOE

- NOW PLAYING -
(Balance Of The Week)

Janet Leigh, Dick Van Dyke, Ann - Margaret

BYE BYE BIRDIE
In Color

MON, TUES, WED.
SEPTEMBER 16 - 17 - 18

Susan Hayward, Peter Finch

I THANK A FOOL
In Color
Adult Entertainment

ADDED FEATURE
Sophia Loren, Anthony Perkins

"FIVE MILES TO MIDNIGHT"

SCOUTS WILL HOLD PAPER COLLECTION

The Jarvis Boy Scouts Association will collect Paper, Refundable Bottles and Usable Baskets on Saturday, September 28th, 1963.

Your cooperation will be very much appreciated by the Jarvis Group Committee.

NIAGARA DISTRICT GUERNSEY CLUB SHOW

The Niagara District Guernsey Club held their Club Show at Fenwick on Friday, September 6th.

78 head were shown by ten exhibitors: Junior and Reserve Grand Champion Bull—Stoney Creek Dairy Farms (St. Ann's; Reserve Junior Champion Bull—Tall Pine Farms (Ken Mulkins, Jarvis); Junior and Grand Champion Bull—Tall Pine Farms, Jarvis; Reserve Senior Champion Bull—Clarence Martin ....St. Anns; Junior Champion Female—H. J. Stewart, St. Catherines; Reserve Junior Champion Female—K. J. Edwards, St. Catherines; Senior and Grand Champion Female—H. J. Stewart, St. Catherines; Reserve Senior and Reserve Grand Champion Female—Tall Pine Farms, Jarvis. W. T. Oster, Cayuga, won first placing in Senior Calf Class.

ARNE SYDHOLM ENJOYING TOUR OF HOMELAND

Arne Sydholm is enjoying his visit to his homeland, according to a letter received from him this week. He left for Finland a little more than six weeks ago and re-visited the scenes of his birthplace. He then travelled by ship to Stockholm, Sweden, where he is presently staying. The Boat trip from Finland to Stockholm takes twenty three hours and the course is through thousands of islands that dot the area, and, according to Arne it is a beautiful trip. He is very much impressed with the progressiveness and cleanliness of the City of Stockholm. He plans to arrive home soon.

The difference between hoping ...and having is a

PERSONAL LOAN

from

CANADIAN IMPERIAL BANK OF COMMERCE

A new car for your family? New appliances for your home? Get whatever you need now—with a Personal Loan from the Canadian Imperial Bank of Commerce. Low interest rates. Life-insured for your protection. Convenient repayments. See your helpful Commerce branch manager today.

THE BANK THAT BUILDS

Over 1260 branches to serve you

HALDIMAND COUNTY'S **CALEDONIA -FAIR-**

OFFERING OVER **$13,000.** IN CASH PRIZES

THURSDAY — FRIDAY — SATURDAY

SEPTEMBER 26, 27, 28

FRIDAY, Sept. 27th
Roadster & Hackney Horses, Jumpers, Saddle and General Purpose Horses
Beef and Dairy Cattle
Sheep Show
The Exhibition Hall Exhibits
— TRIALS OF SPEED —
Class. "A" Race Purse $250.
Class. "B" Race Purse $300.
Two Heats of Chariot Racing
Gentlemen's Road Race

SATUR., Sept. 28th
Ponies and Hackney Ponies, Western Classes, Heavy Horses, Four and Six Horse Hitches, Dairy and Beef Cattle
Swine
The Exhibition Hall Exhibits
— TRIALS OF SPEED —
Class. "A" Race Purse $250.
Class. "B" Race Purse $300.
Two Heats of Chariot Racing
Caledonia Concert Band

Bernard Amusement Midway Shows & Rides

- NIGHT SHOW -
Friday, Sept. 27th
7.30 p.m.—Invitation Tug-of-War Tournament
8.30 p.m.—Professional Wrestling, T.V. Star Midgets and Heavyweights
- An Absolutely Free Show -
(No Charge to Grandstand)

- NIGHT SHOW -
Saturday, Sept. 28th
Paul Riddell's
AUTO DARE DEVILS
"Wildest Show on Wheels"
- An Absolutely Free Show -
(No Charge to Grandstand)

ANGUS D. BAIN, President. REG. M. HUDSPETH, Secretary Treasurer

AT THE CHURCHES

THE UNITED CHURCH OF CANADA
Rev. Fred C. Babcock, Minister
WESLEY UNITED
10.00 A.M.—Church School
11.00 A.M.—Morning Worship
GARNET UNITED
9.45 A.M.—Morning Worship
11.00 A.M.—Church School

PRESBYTERIAN CHURCH IN CANADA
KNOX CHURCH
10.00 A.M.—Sunday School
11.00 A.M.—Morning Worship
CHALMERS (Hagersville)
100th ANNIVERSARY SERVICES
September 15th
Services 11.00 A.M. & 7.30 P.M.
Guest Minister, Rev. Ross Elgana, B.A.
Dedication of organ by H. Fuller, B.A.
Everyone Welcome

ANGLICAN CHURCH OF CANADA
The Rev. K. M. Ladd, Rector
- 14th Sunday After Trinity - 15th September
ST. PAUL'S, JARVIS
10.30 A.M. — Sunday School
11.30 A.M. — No Service
Everyone invited to worship with us
CHRIST CHURCH NAPANEE
11.00 A.M. — The Holy Communion
Niagara.
The Sacred Rite of Confirmation
ST. JOHN'S, CHEAPSIDE
The Rev. Gerald F. Boyce, Rector
Phone 768-3233
Hagersville, Ontario
Sunday, September 15th
11.45 A.M.—Church School
Saturday
1.30 P.M.—Confirmation Class
Friday, September 20th
8.00 P.M. — Deanery Meeting, All Saints, Hagersville. Speaker: Archdeacon Sabiti, of Africa, the preacher.

EBENEZER CHURCH REFORMED CHURCH
Minister:
Rev. P. Kranenborg, B.A.
Services: 9.30 A.M.—Sunday School
2.30 P.M.—Worship
Radio - Back To God Hour, Hamilton, CHCH at 8 A.M.

COMMUNITY BAPTIST CHURCH BALMORAL
10.00 A.M.—Family Bible School.
11.00 A.M.—Worship Service
Mr. and Mrs. Clarence Bailey, Missionaries recently returned from France, will be in charge of the service
7.30 P.M.—Fellowship Hour
Wednesday 8.00 P.M.—Mid-Week Service
We preach Christ Crucified, Risen. Coming Again. Come and Worship with us. Services.

PENTECOSTAL TABERNACLE
13 Sherring St., S., Hagersville
(Pentecostal Assemblies of Canada)
PASTOR: REV. H. G. ROSS
Phone 768-3195
Sunday Services
10.00 A.M.—Sunday School
11.00 A.M.—Worship
7.30 P.M.—Evangelistic
Tuesday, 8. P.M.—Prayer
Bible Study
Friday, 8. P.M.—Young Peoples

"Consider the hen. If she scarcer the worms The devil she scratches."

OF THE COUNTRYSIDE

From the Record's Correspondents

...RIE

...James Worrell of Dunnville visited Mrs. David Lint ...

...Pee-Wees journey held on Saturday ... their second ...ree in the semi ...

...John Orman ...Bousfield) left ...for Kenora after ...s week with the ...arents, Mr. and ...field.

...chweyer who has ...home for some ...nt in Chedoke ...ilton.

Miss Marilyn Bousfield returned to her duties at the General Hospital Hamilton after spending a few days under the parental roof.

Miss Mary Bretzler, Dunnville, Mrs. Walter Willis, Miss Joan and Ruth Willis enjoyed a holiday at Glen Rocks on Lake Rosseau. Joan has returned to her teaching duties at Mount Hope.

—O—

RENTON

Several from this district attended the funeral of the late Chancy Kitchen held at Veale's Funeral Home on Monday.

Mr. and Mrs. Jack Pollard and family of Dundas spent Sunday at the home of her parents, Mr. and Mrs. Hubert McCawill.

Mr. and Mrs. Eugene Mitchell and family of Woodstock were Sunday guests at the home of his parents Mr. and Mrs. Cameron Mitchell.

The first fall meeting of the Renton W. I. was held at the home of Mrs. H. McClain on Wednesday night.

A large crowd attended the shower held in Wiggins Hall on Friday night in honor of Mr. and Mrs. Nixon (Alice Dove).

Mr. Tom Vail spent a few days at the home of Mr. and Mrs. C. Mitchell this past week.

Mr. and Mrs. Ron Murtland and family of Simcoe were Sunday guests at the home of Mr. and Mrs. Lewis Iliffe.

—O—

ROCKFORD

Friends of Mr. and Mrs. Clifford Trickett gathered at the home of Mrs. Trickett's parents, Mr. and Mrs. Kenneth Dawson and gave them a miscellaneous shower. The gifts were opened by the guests of honor assisted by their bridal attendants, Miss Donna Priest and Stanley Dawson. Appreciation was expressed by the bride and groom. A social time followed with lunch being served by the ladies.

Mr. and Mrs. Andy Buck visited recently at the home of Mr. and Mrs. Joe Buck of Mount Hope.

Miss Donna Priest atended the Graduation exercises of the School of Nursing, Brantford General Hospital, which was held in the Capitol Theatre on Friday. She attended the reception for Miss Frances Barber, graduating nurse held at the home of her parents, Mr. and Mrs. Lorne Barber Bloomsburg.

Mr. and Mrs. William Lemery visited on Sunday evening with Mrs. Elsie Vickerman and Mr. Neil Reid of Hagersville.

Mr. and Mrs. Wally Kirkwood and sons of Burlington were Sunday visitors at the home of Mr. and Mrs. Ralph Golding.

Mr. and Mrs. Andy Buck were dinner guests on Wednesday of Mrs. Edith Brigham of Mount Hope.

Mr. and Mrs. John Chamberlain and Scott and Mr. and Mrs. James Cox and Billy of Waterdown had tea on Sunday with Mr. and Mrs. Frank Smith and Mr. and Mrs. Earl Fisher.

Mr. and Mrs. Bud Priest on Friday attended a reception for Miss Frances Barber, graduating nurse, at the home of her parents, Mr. and Mrs. Lorne Barber of Bloomsburg.

Miss Sybil Lemery, Reg. N., and Miss Cathy Furton, Reg. N. of Brantford were Monday supper guests at the home of Len Herron and Mr. and Mrs. Wm. Lemery.

Meet Your Haldimand-Norfolk LIBERAL CANDIDATE

JOHN COOPER

A Proven Career in Business, Farming and Municipal Affairs

12 YEARS CHARLOTTEVILLE COUNCIL

4 YEARS NORFOLK COUNTY COUNCIL

HAS SERVED AS:

- Reeve and Deputy Reeve of Charlotteville Township.
- Member and Secretary of Norfolk Vegetable Growers' Marketing Board.
- Director and President of Norfolk Berry Growers' Association.
- Director and President of Norfolk Apple Growers' Association.

An Experienced Dairy, Tobacco and Fruit Farmer.

Member of Vittoria Lions' Club.

Part owner of Norfolk Farms Ltd., one of the largest apple and sweet corn producing and packing organizations in south-western Ontario, and the largest strawberry plant growers in Canada.

on Sept. 25 ELECT COOPER

In this bedroom, we'd like to mention, One thing merits special attention. It saves you worry, Running and hurry: It's the convenient BEDROOM EXTENSION!

IF YOUR HOME IS BIG ENOUGH TO LIVE IN, IT'S BIG ENOUGH FOR A BEDROOM EXTENSION! TO ORDER YOURS, JUST CALL

BELL

BEACH
THEATRE, Port Dover

THUR., FRI., SAT.
Sept. 12, 13, 14

"TO KILL A MOCKING BIRD"
Adult Entertainment
GREGORY PECK

"SOUTHERN FRIED"
CARTOON

MON, TUES, WED.
Sept. 16, 17, 18

"DR. NO"
Adult Entertainment
— Color —
SEAN CONNERY

"SPOOF'S PICNIC"
CARTOON

DRIVE-IN
Theatre, SIMCOE

FRI. - SATURDAY
September 13 - 14

"THE SECOND TIME AROUND"
Technicolor
DEBBIE REYNOLDS, STEVE FORREST

"SNIPPERS RIDGE"
JACK GING, STANLEY CLEMENTS
"FIRST FAST MAIL"
Technicolor Cartoon

MON., TUESDAY
September 16 - 17

"PLEASE DON'T EAT THE DAISIES"
Technicolor
DORIS DAY, DAVID NIVEN

"THE EDGE OF THE CITY"
— Adult Entertainment —
JOHN CASSEVETTES, SIDNEY POITIER
CARTOON

WEDNES., THURS.
September 18 - 19

"THE SPIRAL ROAD"
Technicolor
ROCK HUDSON, BURL IVES

"SNAKE WOMAN"
— Adult Entertainment —
JOCK MAHONEY, SUSAN TRAVERS
"BILLION DOLLAR BONER"
Technicolor Cartoon

FOR VISUALINER CHECK-UP

Sport cars, foreign cars, light trucks and all standard makes of cars can now be given Visualiner alignment service, quickly and efficiently. Our John Bean Visualiner is quickly adjustable to service any tread width from the smallest sport cars to light trucks.

LUNDY & HENDERSON

Chevrolet & Oldsmobile
Chevrolet Trucks

SALES & SERVICE

JARVIS, Ontario
Phone 587-2511

RADIATOR REPAIRING
BRAKE DRUM Servicing

THIS IS The MAN

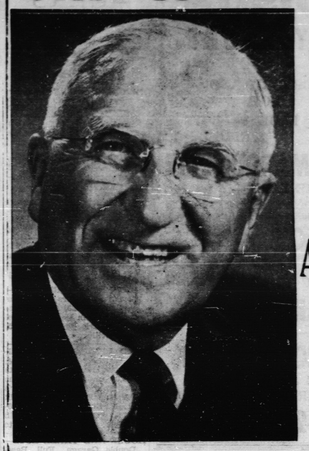

HE IS ONTARIO'S MOST EXPERIENCED LEGISLATOR

JIM ALLAN

HE HAS A DEEP INTEREST IN THE WELFARE OF PEOPLE

.....An era of unprecedented growth lies ahead for Haldimand-Norfolk, but it can be fully realized only if we elect JIM ALLAN, a man whose record in office is a succession of distinguished accomplishments.

Sept. 25 *Vote*

ALLAN JAMES N. X

Published by Haldimand-Norfolk Progressive Conservative Ass'n.

HAGERSVILLE, Telephone 768-3723

PACONI DEAD STOCK REMOVAL

Phone ZENITH 9-7951
— 24 HOUR SERVICE —
Free removal of dead or disabled farm animals.
Old Horses 5c lb.
Lic. 169062 — 109 RP.62

AUCTION SALE
SHAY'S LIVESTOCK CENTRE
BOSTON
EVERY WEDNESDAY
At 1. P.M.
Waterford 443-5609
For Jarvis and District Call—
GORDON JOHNSON
Port Dover 583-6210 for Prompt Service

MISNER "DOVER BRAND" FERTILIZERS

GRANULAR OR SEMI-GRANULAR FERTILIZERS

All Fertilizer Analyses and Materials Available

PROMPT SERVICE

Phone **583-1300** (Reverse)

MISNER FERTILIZERS LTD.
PORT DOVER, ONT.