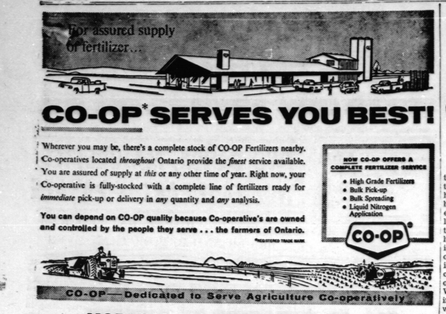

NORFOLK CO-OPERATIVE CO. LTD.
JARVIS, ONT. — Phone 587-2211

A stranger to this community, on a visit here, remarked that many people seemed to be hospitalized. Perhaps it was because of the frequent references to people who are currently ill. We'd hate to think that the incidence of ill health is higher here than average. It is a fact, however, that many of our friends are currently being treated in hospitals. It could be that we know of every one being treated at the new West Haldimand Hospital and if they were being treated elsewhere we might not know about it.

- - - - - - -

Generally, when we visit patients in a Hospital it is for the purpose of bringing them a little cheer. We'd never anticipate that the patients would do the cheering-up for the visitor, but that is what happened to us when we visited room 405 at Chedoke Hospital on Sunday night. It turned out that the three beds in room 405 are occupied by three Jarvisites. Mrs. Clarence Swing is recovering nicely as is Mrs. Gordon Durant and Mrs. Harry Gowan. It might have been that the patients in room 405 were under sedation but whatever it was they were in fine form to entertain any guests that appeared on the scene.

- - - - - - -

We'd have to exclude Annie Swing from any participation in the frivolity and happy atmosphere of Room 405, although we'd say she enjoyed it to the hilt. Mrs. Swing is a patient on the upper floor and we came to the conclusion that if the Jarvis Lions Club ever puts on a female Minstrel Show here would be two stars in the performance. We also got a clue as to where the Doctor's fountain pen might be. At least we're sure something was tickling Beryl.

- - - - - - -

Mrs. Ernest Craddock (Ruth) was also a patient in Chedoke on the week end but we're glad to report she is now home. However, Mrs. Ira Scoville is recovering from an operation at Chedoke. We were surprised on Sunday, too, to find our old friend Gordon Hazlett snoozing in a West Haldimand Hospital bed. He is right next to another old baseball buddy, Alex Smith, so they are never at a loss for conversational topics. Gordon intimed us he expects to be out to be a part of the opening of the ball season at Jarvis next Monday.

- - - - - - -

Resting comfortably in West Haldimand was Mrs. Leonard Rei. A week ago she was in perfect health, still is in fact, but in the meantime she had a fall that resulted in a triple fracture of her leg. She is home now but will be hampered by crutches and a cast for several weeks. Warren Keen also had to utilize the services of the West Haldimand Hospital last week end. X-rays showed he had a broken leg...as the result of an accident at the Sports Car races last Saturday...and he, too, will be mobile with the assistance of crutches for the next few weeks. Wilbur Howard and Ida (Hair) Fulsom are also patients at West Haldimand.

- - - - - - -

Although many people seem to be on the sick list the Annual Victoria Day Celebration will go on next Monday just as the sun comes up every morning. It will be interesting to see if the sun shines next Monday. The odds are 2-1 that it won't. The Lions Club has had trouble, some experiences with the weather in the past and it could happen again. It could also be ideal seeding weather and, if this happens, we strongly suspect what most farmers will be doing under those circumstances... In the meantime let's get ready for the celebration and make it another big day in the life of the community.

—O—

Our Talkative Gal in the Back Office says she had to leave the party last night because she was so tired she couldn't keep her mouth open.

RECIPE OF THE MONTH

By the Ontario Tender Fruit Institute
"Buy Canada Choice Canned Fruit"

CHERRY CREAM SQUARES

(Makes 9 Servings)

2 cups fine graham wafer crumbs
1 tablespoon brown sugar
¼ cup butter, melted
1½ teaspoons gelatine
2 tablespoons water
1 (8-ounce) package cream cheese
1 cup sifted icing sugar
1 teaspoon lemon rind
2 teaspoons lemon juice
½ pint (1¼ cups) whipping cream
1 (20 oz.) can "Canada Choice" Cherry Pie Filling

Combine crumbs, sugar and butter; mix well. Sprinkle half mixture in bottom of buttered 8-inch square pan. Let stand 5 minutes and dissolve gelatine in water. Cool. Cream cheese; add lemon rind and juice; add gelatine into cream; fold in whipped cream. Spread half of mixture over crumbs in pan. Carefully add cherry pie filling on top of cheese mixture; top with remaining mixture. Chill and cut into squares.

This recipe prepared specially for this newspaper by Foods Service Kitchens.

TRADE 'N' TRAVEL TIME!

at your Chevrolet-Oldsmobile Dealer's Now!

8 GREAT NAMES TO CHOOSE FROM!

- The greatest choice of models!
- A complete range of colors, options and accessories!
- Immediate delivery on most models!
- The best price for your trade-in!

Yes sir, Trade 'n' Travel Time is here . . . springtime, open road time, go-out-and-have-yourself-a-ball time. It's the time when your Chevrolet-Oldsmobile dealer offers top dollar for your trade-in, because he needs good used cars. And he's giving immediate delivery on most new cars. If that isn't reason enough to visit your Chev-Olds during Trade 'n' Travel Time, just take a look at the line-up below of the greatest car names in Canada. Best allowances! Best delivery! Best cars! Come in today!

DEAL NOW! TOP DOLLAR FOR YOUR TRADE-IN! IMMEDIATE DELIVERY ON MOST MODELS!

A GENERAL MOTORS VALUE

Be sure to see Bonanza on the CBC-TV network each Sunday. Check your local listing for channel and time.

CX-764E

- Phone - 587-2245 **Lundy & Henderson** JARVIS

TRADE 'N' TRAVEL TIME — 8 GREAT NAMES TO CHOOSE FROM AT YOUR CHEVROLET-OLDSMOBILE DEALER'S COMPLETE AUTO CENTRE

CO-OP INSURANCE
— ALL LINES —
SALES & SERVICE
BOB YOUNG
CAYUGA, Ont.
Phone - -
772-3706
"You do not waste time; time wastes you"

DEAD S... REM...
CASH FO... STO...
Highest Pri... or Crippled Co... - Old Horses
JIM M...
SPRINGCRE... FEED...
Phone Brant... 753-...
JACK PRI... (formerly Ge... Lic. 27...

PROFES... CA...
PHYSI...
DR. M. K...
PHYSICIAN A...
Office Hours:
Mondays and...
2. - 5.
Tuesdays and F...
Thursdays 9. - 2...
Saturday...
OFFICE—MAIN ST. JARVIS

BARRISTERS ...
ARRELL ...
BARRISTERS ...
NOTARIES ...
Harrison ...
Frank J. Bro...
Argyle & Co...
CALEDONIA
Telephone ...
COLLINS ...
DUNNVILLE
BRANCH LI...
SELKIRK
Wednesdays ...
former Tolpe...
Building ...
JOHN W. ...
BARRISTER ...
Simcoe Office...
Phone 426-...
426-2003.
VETER...
DR. W...
VETER...
JARV...
"WEST...
FUNERAL ...
WEIDERICK...
FUNERAL ...
FISHERVILLE
Phone ...
AMBULANCE ...

COUNTY OF HALDIMAN...
TENDERS FOR TRA... AND MOWER...
Sealed Tenders plainly marked as ... will be received by the undersig... address below until 5. P.M., D.S.T. ... WEDNESDAY, MAY 27th ... for the supply of one Tractor ... One John Deere Tractor and Mo... taken as trade-in.
Specifications and Tender Forms may b... the office of the undersigned May 15 an...
Specifications of equipment tendered on ... pany each tender.
Lowest or any tender not necessarily ...
F. ROUSELL, P...
COUNTY ENGI...
COURT HOUSE...
CAYUG...

...OF THE COUNTRYSIDE

...the Record's Corre...spondents

★

...DE

...Mrs. Roy Lofthouse ...day supper ...and Mrs. ...Sunday ...spent Sun... Mrs. Jack At...

...parents from ...daily Day at ...on Sunday. ...well repre... program was en...

...John Hoover ...were Sun... and Mrs. Clay ...

...Weaver has re... home from the hospital ...

...Melvin Bartlett ...visited Mrs. Ruby ...in Hagersville on Sun...

...RIVEIN

...SIMCOE

...SATURDAY ...16

"IT'S ONLY MONEY"

...Joan O'Brian ...EVENS

"...MUGGS" ...CARTOON

...Mid-Nite ...Tues., Wed. ...18, 19, 20

"...DY OF ...TERRORS" ...color ...ICE. ...PETER LORRE

"...AIDS OF ...RON" ...color ...Geo. Rowe

"...TIME ...REL" ...CARTOON

STRAND

THEATRE, SIMCOE

THURS., FRI., SAT.
May 14 - 15 - 16th

Mighty King Kong!
Mighty Godzilla!
ALL NEW!
"KING KONG vs. GODSILLA"
IN COLOR
★ Added Feature ★
AUDIE MURPHY
"SHOWDOWN"

Sunday Midnite Show-
May 17th, 12.05 a.m.
'HORROR HOTEL' & "MANIAC"
Both Adult Entertainment

Starts Monday May 18
WALT DISNEY'S
"SWORD IN THE STONE"
IN TECHNICOLOR
★ Added Featurette ★
WALT DISNEY'S
"YELLOWSTONE CUBS"
IN TECHNICOLOR

Mrs. Kenneth Dawson, Mrs. Wilbert Howard and Mrs. Clayton Caswell.

Mr. and Mrs. James Cox and Billy of Waterdown and Mr. and Mrs. Warren Cox of Toronto were Sunday visitors with Mr. and Mrs. Earl Fisher and Mr. and Mrs. Frank Smith.

Mrs. John Thomson and her daughter, Mrs. Howard Edwards of Onondaga, left last week for a trip to England.

Mrs. Eileen Marshall of Simcoe and Mr. and Mrs. Bud Priest were Sunday supper guests of Mr. and Mrs. Andy Buck.

Mother's Day visitors at the home of Len Herron and Mr. and Mrs. Wm. Lemey were: O.P.P. Cons. and Mrs. Robert Marsh of Welland, Mr. Neil Reid of Hagersville, John Cunningham of Waterford, Miss Marilyn Minty of Simcoe and Ernie Andrews of Renton.

Mr. and Mrs. Orval Hall of Waterford, Mr and Mrs. Arthur Claughill and family of Renton and Mrs. Gerald Hall and family of Simcoe spent Sunday with Mr. and Mrs. Ivan Hall and family.

Mr. and Mrs. Ralph Golding attended Fairview United Church Brantford on Sunday morning when their granddaughter Julie Irene (daughter of Mr. and Mrs. Donald Batson was baptised. They were dinner guests of Mr. and Mrs. Batson.

Mr. and Mrs. Sidney Gilbert of Welland spent the week end at the home of Mr. and Mrs. Wm. Petheram.

Miss Irene Collins of London and Keith Priest of Guelph spent the week end at the home of Mr. and Mrs. Bud Priest.

Mrs. David Petherain spent Monday with Mr. and Mrs. Arthur Phillips of Jarvis.

Wednesday evening visitors with Len Heron and Mr. and Mrs. Wm. Lemey were: Misses Sally Turnbull and Cathy Furton who have recently returned from California, Mrs. Turnbull and Miss Brenda Walsh, all of Brantford.

EXPERT CARE
V. J. Columbus
Plumbing - Heating
Electric
Phone 587-2561
JARVIS, Ontario
WATERBURY HEATING & AIR CONDITIONING
LINCOLN TWIN AIR FURNACES

ELECTRIC HEATING

...s the only heating system that offers you all these important advantages:

flameless
clean
safe
quiet
a thermostat in every room
more living space
economy

Electric heating is one of the many comfort features of the famous Medallion all-electric homes. For full information, consult a qualified electric heating contractor or your Hydro.

your hydro

Brantford.

Held on Friday evening for Mr. hel don Frida yevening for Mr. and Mrs. Russell Turner of Brantford at the home of the bride's parents, Mr. and Mrs. Clayton Hall.

Mr. David McGibbon of Fleet Hampshire, England is visiting his brother, Joseph McGibbon, Mrs. McGibbon and family.

Mr. and Mrs. Joseph McGibbon and Mr. David McGibbon of England wwere Sunday dinner guests of Mr. and Mrs. Brian Berry of Port Dover.

—O—

ERIE

Mr and Mrs. Keith Nauman and son "Carl of London, Mr. and Mrs. James Worrall, Arline and Connie of Dunnville were Saturday visitors of Mr. and Mrs. Walter Hill.

Mr. and Mrs. Harold Wren attended the King-Todd wedding in Niagara Falls on Saturday. The bride is a sister of Harold Wren.

The Sunday School Superintendent, John Nopper, teachers and classes took part in the church service at Chalmers on Sunday.

Mr. and Mrs. Frank Nydam and daughter of Artisia, California were dinner guests of Mr. and Mrs. Cecil DeBoer., R. R. 3 Jarvis on Saturday.

Mr and Mrs. William Booth spent Sunday in Grimsby, the guests of Mr. and Mrs. Jack Pendergast and family.

Mr and Mrs. William Person and family visited Mr and Mrs. H. M. Clark at Waterdown on Sunday.

Mr. and Mrs Lloyd Best and family spent Sunday with Mr. and Mrs. Harry Robbins at Niagara Falls.

—O—

ACHIEVEMENT DAY HELD AT KOHLER

Sixteen girls of the local 4-H Homemaking Club attended Achievement Day at Kohler on Saturday. For the past two months the girls have been studying the project "The Milky Way." Each girl exhibited a custard, her Record Book and Recipe File. The morning was spent judging custards and menus and menu building. The afternoon program of exhibits skits and demonstrations included the local club's exhibit "The Magic Milk Bottle" with Joyce Bartlett giving the three minute comment. Mrs. William Mitchell, West Haldimand W. I. president presented Provincial Honours for the completion of twelve clubs to two Springvale club girls. Sharon Winger and Judy Hopper.

County Honours for the completion of six clubs were presented by Miss Shirley Wallace, Home Economist, to Kathy Field and Nicki Snowden of Lamb's Corners. Doris Marshall of Holmes and Kathy Winger of Springvale.

Each girl completing the club was presented with a sterling silver spoon. Three local girls completed their tenth club Joyce Bartlett, Patsy Church and Kay Pepper. Janet Church completed her ninth club, Susan Stone her fifth, Shirley Slater and Joan Bartlett their fourth, Karen Stone her third and Linda Gowan, Lorraine Smith and Carol Reynolds their second club. Five girls, Linda Opersko, Linda Cassidy, Brenda Varrin, Margaret Jones and Barbara Jones completed their first club. The girls are now planning an entry in the Caithumpian Parade on May 18th. Local leaders are Mrs. John Pepper and Mrs. Leonard Church.

—O—

ONTARIO MUNICIPAL ASSOCIATION - ANNUAL CONVENTION

Reeve Ernest Craddock and Clerk Howard Krouse of Jarvis and delegates from many other Ontario Towns and Villages are in Simcoe this weekend, attending the 11th annual convention of their section of the Ontario Municipal Association. The convention began Friday evening at Simcoe's Legion Hall with an address by Professor Ralph D. Krueger of the University of Waterloo. Professor Krueger gave the delegates his impressions of the future for Ontario Towns and Villages. Today (Saturday) the delegates join together for joint discussion of the resolutions submitted by several Ontario municipalities - after which they will hear a panel discussion on Area Government at the Municipal level." The final session Saturday afternoon is another panel - this dealing with "Are Independent Boards and Commissions necessary?" The convention is Simcoe's second provincial gathering. Two years ago the annual meeting of the Ontario Association of Homes for the aged met here in Norfolk's County Town. Members of Simcoe's Town Council and the Simcoe Chamber of Commerce were on hand during registration Friday afternoon to welcome the incoming delegates.

FOR VISUALINER CHECK-UP
Sport cars, foreign cars, light trucks and all standard makes of cars can now be given Visualiner alignment service, quickly and efficiently. Our John Bean Visualiner is quickly adjustable to service any tread width from the smallest sport cars to light trucks.

LUNDY & HENDERSON
Chevrolet & Oldsmobile
Chevrolet Trucks
SALES & SERVICE
JARVIS, Ontario
Phone 587-2245
RADIATOR REPAIRING
BRAKE DRUM Servicing

NOTICE TO FARMERS

THE CAYUGA ASSEMBLY YARD WILL NOT BE OPEN ON MONDAY, MAY 18th BUT WILL OPERATE INSTEAD ON TUESDAY, MAY 19th

• VICTORIA DAY •
CELEBRATION
Sponsored By— JARVIS LIONS CLUB
MONSTER
CALITHUMPIAN PARADE AT 1.00 P.M.
Jarvis Christian Brass Band "Crescendo" and Hagersville Lions Club Band
Hagersville Lions Majorettes - Simcoe Majorettes
— Parade Route: C.N.R. Station to Park —
MONDAY, MAY 18TH
★ PROGRAM ★
SOFTBALL TOURNAMENT
10.00 A.M.—Gore vs. Lambs (Erie League)
11.15 A.M.—Rockford vs. Nanticoke (Erie League)
AFTERNOON
1.30 P.M.—Abington vs. Waterford (Senior League)
2.45 P.M.—Garnet vs. Sye (Erie League)
4.00 P.M.—Selkirk vs. Jarvis (Senior League)
(All above Games Seven Innings or 1 Hour)
6.45 P.M.—Erie League Finals (7 Innings)
8.30 P.M.—Senior League Finals
Teen Dance Party to the Music of "The Diplomats"
STARTING AT 3.00 P.M. — ADMISSION 50c
★ RODEO AND RIDING COMPETITIONS ★
Pony Rides for the Children
BINGO ★ GAMES ★ REFRESHMENTS
EVENING
6.45 & 8.30 P.M.—Softball Finals
7.30 P.M.—AMATEUR SHOW in Community Hall
10.00 P.M.—Prize Draw and FIREWORKS Display
GALA DANCE - Don Leatherdale & His "Clubmen"
ADMISSION (CARS 25c) To Grounds 25¢
• Get Your Draw Tickets From Any Member •

SPRINGS
CAR - TRUCK - BUS TRAILER
- Complete Service -
One Leaf or a Complete Spring
WEST END MOTORS
SIMCOE, R.R. 6
Phone 426-6606

SHAY'S LIVESTOCK CENTRE
BOSTON
AUCTION SALE
EVERY WEDNESDAY
CATTLE, HOGS & CALVES
— Pick-up Service. —
GORDON SHAY
Phone 443-5609
WATERFORD
KEITH SHAY
AUCTIONEER
Bonded for your protection

AT THE CHURCHES

THE UNITED CHURCH OF CANADA
Rev. Fred C. Bayes, B.A., B.D., Minister
Sunday, May 17th
WESLEY UNITED CHURCH
10.00 A.M.—Church School
11.00 A.M.—Morning Worship
GARNET UNITED CHURCH
9.45 A.M.—Morning Worship
11.00 A.M.—Church School

PRESBYTERIAN CHURCH IN CANADA
Maj. the Rev. G. Taylor-Munro, B.A., C.D.
Sunday, May 17th
CHALMERS (Stone) Walpole
10.00 A.M.—Public Worship
11.15 A.M.—Church School
KNOX, Jarvis
10.00 A.M.—Church School
11.15 A.M.—Public Worship

ANGLICAN CHURCH OF CANADA
The Rev. W. O. Straw, L.Th. Rector
Rectory Phone 587-2543
Sunday, May 17th
- Whitsunday -
ST. PAULS, JARVIS
8.30 A.M.—Holy Communion
10.30 A.M.—Sunday School
11.30 A.M.—Holy Eucharist
CHRIST CHURCH NANTICOKE
10.00 A.M.—Sunday School
10.00 A.M.—Holy Eucharist

EBENEZER CHRISTIAN REFORMED CHURCH
Minister
Rev. P. Kranenburg, B.A., B.D.
Sunday, May 17th
Services: 10.00 A.M.—English
2.30 P.M.—Dutch
Radio - Back To God Hour, Hamilton, CHIQ at 10.00 A.M. Brantford - CKPC 10.-15 P.M.

PENTECOSTAL TABERNACLE
13 Sherring St., S. Hagersville
Phone 768-5195
PASTOR: REV. H. G. HOUSE
Sunday Services
10.00 A.M.—Sunday School
11.00 A.M.—Worship
7.30 P.M.—Evangelistic
Tuesday, 8. P.M.—Prayer
Friday, 8. P.M.—Young Peoples

DOVER BRAND FERTILIZERS
REGULAR — OR — GRANULAR
ALL ANALYSES
CASH DISCOUNTS
Sealed Polyethylene Bags

ALL MATERIALS
VOLUME DISCOUNTS
Trucking Allowance If Picked Up At Plant
LARGE STOCK — NO WAITING
SPREADERS NOW AVAILABLE FOR OUR CUSTOMERS
BEST ADVERTISEMENT — "SATISFIED CUSTOMERS"
PHONE 583-1300 (Reverse)
MISNER FERTILIZERS LIMITED
PORT DOVER, Ontario