SANDISON VARIETY STORE
Phone 587-2661 JARVIS, Ontario

For BUSY FINGERS, we can supply—
QUILT BATTS, LININGS, FLANNELETTE, SCISSORS, NEEDLES, SEAM RIPPERS, ETC.

★ FULL LINE BOYS WHITE GYM SHOES ★
MISSES SLICKS and CHILDREN'S OVER SHOES
Now on hand

FALL CLOTHING FOR SCHOOL CHILDREN

FINDLAY GAS and ELECTRIC RANGES
GAS and ELECTRIC WATER HEATERS
CLARE HELCA FURNACES
SIMPLICITY WASHERS
SQUARE and ROUND TUBS
SCARFES PAINTS and OILS

PLUMBING, HEATING & WIRING

W. J. ELLIOTT & SON
Phone 587-2281 JARVIS, Ontario

TOMATOES
BY THE BASKET OR BUSHEL
"WE GROW OUR OWN"
KEN PAINTER
MAIN STREET, NORTH
PHONE 583-1243 PORT DOVER

PART OF OUR
DIAMOND SERVICE
IS
CLEANING AND CHECKING YOUR RING
FREE AT ANY TIME
JACK COOKE
JEWELLER
Phone 587-2214 JARVIS, Ontario
Open Wednesday to 9. P.M. — Saturday to 10.

Adlets

Prices in this column, 15 words and under 25c per insertion, 2c for each additional word.

FOR SALE

ALUMINUM WINDOWS made to order. Apply Jarvis Hardware, 587-2512. 1TC

1957 SPECIAL BUICK —two tone grey hard-top. Top running condition. Phone 587-2522 37tf

McINTOSH APPLES — $1.00 per bushel. Bring your own hamper. Noreen Metcalfe, R. R. 5 Simcoe, formerly the Alf Marr Farm. 36-2tc

BICYCLE — new $39.95. Jarvis Hardware 587-2512. 37-1Tc

JAMESWAY—Still a few bargains left on our Jamesway Clearance Sale. Drop in and see how much you can save on first class equipment. Hunters Farm Supply, Harversville 36-2tc

SMALL GAS CIRCULATOR—with 100 % safety shut off. New for $42.50. Sunbeam floor polisher $34.95. Sunbeam vacuum cleaner (floor sample) $75.00. Jarvis Hardware, 587-2512. 37-1TC

FARM EQUIPMENT — Farmalls cub with blade—140—400 MD — Super M-T-A. Diesel Super C; International W 4—Super WDE—T6 and TD9 with blades; Cockshutt 30; Allis CA; International 2 and 3 and 4 furrow wheel plows; Massey Ferguson 2 and 3 & 4 furrow Hydraulic Plows; Papec forage harvester; Case and Oliver forage blowers; Used forage boxes; McCormick 29 run grain drill; McCormick 200 spreader. Apply to Doughty and Williamson, International Harvester Dion-New Idea Sales and Service. Phone 587-2273 Jarvis. 37-2tc

WANTED

TOMATO PICKERS —Hourly rate. Apply Ken Painter, Port Dover. Phone 583-1243 36tf

HELP WANTED

OPENINGS—for a limited number of Filleters and Packers for both day and night shifts. Apply in person to North Shore Packing Co. Ltd., Port Dover, Ontario. 37-3tc

ROUTE MAN—for rural area near Jarvis. Excellent opportunity for man 25-55. Experience not necessary, as we will train you. Reply to Box "A" The Jarvis Record. 37P—36

SPLENDID Rawleigh Business available in Lincoln and Norfolk counties. Products well known. Opportunity unlimited for big Sales and big Profits. Start your business on credit without experience. Write Rawleigh. Dept. 1-242-224. 4005 Richelieu St., St. Henry, Montreal.

CHURCH NOTES

—continued from page One—

Hall on Thursday evening, October 15th. Members are urged to sell tickets for this event as there will be door prizes. The Auxiliary is sponsoring the play "No Rhyme or Reason" scheduled for November 5th and 6th by the local Drama Club. Committees were named for this event and members were asked to make candy to sell and to have it at the Hall on Wednesday evening November 4th.

The Ontario Hospital Association meetings will be held in Toronto the last week of October and it is anticipated that some members of the Unit will attend.

Mrs James Davidson reported on the Coffee Shop volunteers and it was decided that each member bring a suitable toy for the younger patients in the hospital to the next regular meeting.

The Selkirk Ladies will be the hostesses at the C. E. section of the Selkirk Baptist Church on Wednesday evening November 11th Proceds for the forfeit calendars amounts to over $60.00 thus far.

The ladies served coffee and dainty cookies at the close of the meeting.

—O—

The reason people who mind their own business succeed so well is that they have so little competition.

LOST

LOST—Small white and brown dog, between Renton and Jarvis; answers to "Penny". Reward. Phone 587-4106 37-1tc

MISCELLANEOUS

SEPTIC TANKS PUMPED — Phone Hagersville 768-3051. 27TF

FILTER QUEEN HEALTH UNIT — Sales and Service. Try before you buy. Call O. C. Strome, Cayuga. 8TF—34

SEPTIC TANKS—Pumping Service. Contractor for complete Septic Systems, Tile Beds, etc Backhoe and Loader Service. Bill's Septic Systems, phone Wm. Phibbs, Prop., 587-2222. Jarvis. 17TF

KITCHENER UPHOLSTERY—Expert re-upholstering, refinishing and repairing of all types of furniture. Also rug and Furniture Cleaning. Full line of Materials. Work guaranteed. For FREE Estimates phone Bob's Men's Wear. 587-2501 Jarvis. 26TF

LAWN SPRAYING—Now is a good time to spray your lawn for weeds. If required we can eradicate the weeds and save the clover. The cost is very reasonable. $1.75 per thousand square feet with a minimum charge. Hunters Farm Supply, Hagersville, 768-5712 36-2tc

EXCAVATING SERVICE— Cisterns, Septic Tanks, Drains, Pine Lines, Foundation Footings, Anchor and Fence Posts Drainage Ditches. Fence and Anchor Posts available. Fill and Top Soil delivered. From Jarvis. Free Estimates. Hare Bros. phone 776-2537 or 776-2727, Selkirk 1tf

COMING EVENTS

TURKEY SUPPER — Christ Church, Nanticoke, Thursday, October 1st. 5.30 to 8.00 P.M. Adults $1.50. Children 75c. 37-1tc

NOTICE

The C.G.I.T. will hold their first meeting on Wednesday, September 30th at 7.30 P.M. in Wesley United Sunday School.

OLDE TIME DANCE —Saturday, October 3rd, at the Canadian Legion Auditorium, Port Dover, from 8.30 to 12. P.M. Music by the Country Driftwoods. Admission $1.50 per couple. Watch for future dancing dates. 37-1tp

Anniversary Services—of Garnet United Church will be held Sunday, September 27th Rev. R. J. Warren, former minister, will be the guest speaker. Services will be—morning at 11 A.M. and evening at 7.30 P.M. All are invited 37-1tc

THE MEDALLION CHORUS—will be presented in the Community Centre Hagersville, on Tuesday, September 29th 1964 at 8 P.M. Admission $1.00. All proceeds in aid of the West Haldimand General Hospital Auxiliary. Hagersville Unit. 36-2tc

ANNIVERSARY SERVICES—of Springvale United Church will be held on Sunday, September 27th. Rev. L.M. Medlow of Oneida and York United Churches will be the guest speaker. Services will be at 11 A.M. and 7.30 P. M. A hot Turkey Dinner will be held on Tuesday, September 29 at the Springvale Church from 5.30 to 8 P.M. Adults $1.50; Children 75c; Preschool children free. Everyone welcome. 36-2tc

AUCTION SALE

Of Farm Stock, Implements, Etc., the property of Mr. Austin Pond, Lot 17, Concession 2, Walpole, half mile west of Cheapside, 3 miles west of Selkirk or 5 miles east of Jarvis and 5 miles south, on Saturday, September 26th, 1964 at 12.30 o'clock. Terms Cash. Hubert C. Field, Auctioneer Austin Pond Proprietor.

MARCH GOING

Kingston, Ont. (CP) - The United Church of Canada here is doing away with the traditional wedding march. "Here Comes the Bride," and replacing "thee" and "thou" in the wedding service with "you." The reform is described as an attempt to make the service more religious and modern.

FOR SALE

WAITING FOR A BARGAIN ?

$4,200. FULL PRICE — 6 room frame home 1½ miles East of Jarvis on Highway. Lot 90x275 Liberal terms on this home make renting an expense.

A RARE FIND

6 Room, 1½ Storey — Frame home in Jarvis modern kitchen. LR 12x20, DR and 1 bedroom on 1st floor. 2 bedrooms and 3 piece bathroom on second floor. Paved drive and single car garage. Best of all is the low price of $6,700. with good terms and quick possession.

HARTLEY DICKSON
Phone 768-5775 Hagersville
Representing
J. KERN, Realtor

FOR SALE

YOU are invited to inspect this ideally located Cottage Home near Hagersville on Jarvis road. All modern conveniences. Nice size lot. Available at a really attractive cash price or on monthly payment terms if desired.

LARGE 11 Room Stone House. All modern conveniences, redecorated throughout in past 12 months, 2 large barns, 100 acres good clay loam, 12 acres ideal for market gardening. Ever flowing creek. Some farm implements. Located 3 miles from Lake Erie, close to schools, stores and large farm market. Suitable terms can be arranged.

SEVERAL FARMS AVAILABLE IN THIS DISTRICT

RUSSELL J. MORE
Real Estate Broker
Phone 587-2223
JARVIS, Ontario

BLOUSES—just right to brighten up your fa
There are florals, whites and multi colour
the popular overblouse style, with short
quarter and long sleeves among them. Pri
$2.98. See them at Bob's and take a peek at
Fall Sweaters — New Styles in bulkies and
Silkrons by Paris Star.

BOB'S SHOP
"The Little Store With A Lot Of S
Phone 587-2501 JARVIS, O

Whites
Phone—
587-2263
Jarvis
WE CARRY A FULL LINE OF —
HEALTH & BEAUTY A
MARGARINE BLUE BONNETT 2
PEAS Avon CHOICE 3
PORK & BEANS Libby's 4
KRAFT DINNER ..... 2 FO
- - MEAT SPECIALS
PORK SHOULDER Fresh
SHOULDER CHOPS
SMOKED —
PICNIC SHOULDER Bone In
MINCED HAM Maple Leaf

HELP WANTED
MALE AND FEMALE
for Poultry Processing operations. No experience necessary.
APPLY IN PERSON AT OUR OFFICE
LYNN STREET
PORT DOVER
OR CALL
583-1010

WA
City Water is
Leads or ke
Jarvis and
Area
1600 Gals
2700 Gals
Lower Rates
quote
CAM TH
Phone 58
JARVIS,

LUC
DOLL
FOOD ST

Introducing . . .
THE ALL NEW
INTERNATIONAL
B 614 Diesel TRACTOR
★ 65 H.P. ENGINE
★ INDEPENDENT POWER TAKE OFF
★ 3 POINT HYDRAULIC HITCH
★ 10 SPEED TRANSMISSION
SEE IT IN ACTION ! DRIVE IT !
Prove it to yourself to be the best horse power buy on the market
— ON —
MONDAY, SEPTEMBER 28TH
— AT
Doughty & Williamson
YOUR INTERNATIONAL SALES & SERVICE DEALER
PHONE 587-2273 JARVIS, ONTARIO

TREASURER'S SALE OF LAND FOR TAXES

County of Haldimand

TO WIT:

BY VIRTUE of a warrant issued by the Warden of the County of Haldimand under his hand and the Seal of the said Corporation, bearing date, the 19th day of June, A.D., 1964, sale of lands in arrears of taxes in the County of Haldimand will be held at the Court House in the Village of Cayuga at the Hour of 10 o'clock in the forenoon on the 3rd day of November 1964, A.D., unless the taxes and costs are sooner paid.

NOTICE is hereby given that the list of lands for sale for arrears of taxes was published in the Ontario Gazette on the 1st day of August 1964 A.D., and that copies of the said list may be had at my office.

Treasurer's Office,
Court House, Cayuga
the 3rd day of July, 1964.
KARL W. BENNER,
13TC—31 County Treasurer

McINTOSH
APPLES
$1.50 Per Hamper
"C" GRADE
Bring Containers
HOWARD
KELLAR
2 Miles North of Renton
2 Miles West of Tyrrell
Dial Waterford 443-8416

JARVIS MEAT MAR
Full Line of Fresh, Cooked & Cur
Fresh Fruit and Vegetable
WE DELIVER
Phone
TOMATO JUICE Libby's 3
PEAS Rosedale CHOICE 2
PEANUT BUTTER Kraft 2
KETCHUP Hienz 2 11
TEA BAGS Kadana
Meat Specia
ROAST BLADE OR SHORT RIB
BOLOGNA Coleman's
SAUSAGE Country Style
SPARE RIBS Meaty
HEADCHEESE 3 LB. TIN

THE JARVIS RECORD

"Let Us Have Faith That Right Makes Might and In That Faith Let Us Dare To Do Our Duty As We Understand It"

No. 38. JARVIS, ONTARIO. THURSDAY, October 1st, 1964 Authorized as Second Class Mail by the Post Office Dept., and for Payment of Postage In Cash.

OX PRESBYTERIAN METERY CONSECRATED

DECORATION OF GRAVES

ter afternoon rain delayed start of the Cemetery ice by the interested officials and visitors. However, it did shine for scattered ments during the latter half afternoon and the people were observed visiting the ir graves with brightly flowers.

r. J Snell, Provincial Inspector of Cemeteries for Ontario addressed the church ples on behalf of the Minister of Health Doctor M.B. Dyer. He said that 1 & 2 who had been called on September 27th to a settlement. Mr. Snell thanked the Knox Cemetery ees and Board members for their fruitful efforts in ing the new property into attractive and orderly condition fully with gov nt standards. He said that pavement now had superseded over fourteen hundred ous gravestones. The lo- has provided for perpetual care on all graves whether ing standing or for future

Alfred Walker, chairman of the Board of Cemetery Board on behalf of the trustees and members. He chairmen the meeting and called upon ister. Rev. Granville Hunter, to conduct a service of worship. Two hymns ing, favorites of the ed and appropriate to the "Shall We Gather At Where Bright Angels Tread", and "O Love Not Let Me Go". Mr. Hunter's theme was taken 1 Corinthians 13:8 things that pass away", ity, eloquence and knowl- will pass away but Love ever cease because God

Walker introduced the ment of Ontario represented by Mr. W. J. Snell, who on behalf of Doctor M. B. Dyer, Minister of Health, and supervising our

ER OF CONSECRATION OF NEW ETERY GROUND

the service in the the clergy and the people walk around the porround which is to be and the clergy prestanding in some convenient place, offer the following similar prayer:

God, who has taught us Holy Word that there nce between the spirit the flesh, and the downward ath, and the spirit of a ch ascendeth up to gave it; and likewise, example of Thy Holy in all ages, hast taught particular places, be bodies of Thy saints to peace, and be pre- from all indignities, souls of Thy people, the hands of their Redeemer: accept, we Thee, this labour of separating this portion land to the glory of Almighty to that good purpose, ge grace, that, by the instances of mortality be beholden, we may sinder how frail and our condition is, so number our days our hearts unto wisdom in the midst of life upon death, and daily ourselves for the that is to follow we our part in the resurrecnal life, with Him for our sins and rose for justification and with Thee and the nt, One God, world end. Amen."

ious majesty of the God be upon us; prosthe work of our hands O prosper Thou our

n a piece of land situated in Jarvis, Ontario, within jurisdiction of the Congregation in the Presbyterian Church in Canada known as Knox Church described as follows: County Registration No. 45218, No. 45219, No. 46469 and the title by which this land is to be held in trust by the Trustees of Knox Presbyterian Cemetery, Jarvis (and their successors) has been appropriated for the burial of the dead and whereas the said piece of land is sufficiently enclosed and is now ready for consecration; and whereas the Knox Church Cemetery Board has petitioned us that we would be pleased to consecrate this land; We therefore, in the name of our Lord Jesus Christ and by the authority of the Trustees of such property, we do consecrate this piece of land and do set it apart from all profane and common usages, and do dedicate this land to the glory of Almighty God, for the burial of the Dead, according to the faith of our Lord Jesus Christ that the bodies of those who die in the Lord may rest therein in the peace and the hope of the resurrection to the everlasting fellowship of our Lord Jesus Christ; that the bodies of those who die in the Lord may rest therein in the peace and the hope of the resurrection to the everlasting fellowship of our Lord, through Jesus Christ.

We do hereby call upon all people to respect and to hold in reverent memory such consecration so long as our faith holds fast to such consecrated purpose.

Signed on behalf of the Trustees of Knox Presbyterian Church Properties, in Jarvis, Ontario, on this twenty-seventh day of September in the year of our Lord nineteen hundred and sixty-four.

AT THE CHURCHES

AN CHURCH NOTES

AN CHURCH GIRLS BEGIN FALL TERM

ionic Auxiliary and ory of St. Paul's Christ Church, Nan- e begun their fall ings. These in- e 8-12 years in the xiliary and 12-19 in Auxiliary. They meet Parish Hall on Tues- ery at 7 P.M.

—O—

ADIES WILL MEET

urch Ladies Aid and ll meet at the home of Mrs. Herman Fess on Tuesday afternoon, October 6th at 2.15 P.M. Program Convener, Miss Helen Miller. Lunch Committee-Mrs. Mary Taylor and Mrs. Lloyd Mitchell.

—O—

GENERAL MEETING UNITED CHURCH WOMEN

The General United Church Women held their September Meeting in the Church Parlor with a splendid attendance. The President, Mrs. Ralph Gowan, opened the meeting with a poem, after which a devotion al period was conducted with Mrs. Floyd White as leader, as

(continued on page Three)

MR. AND MRS. DOUGLAS NOPPER

Miss Jean Carolyn Bundy daughter of Mrs. Helen Bundy and the late Harold Bundy, R.R. 3, Jarvis and Mr. Douglas Blake Nopper, son of Mr. and Mrs. Morris Nopper, R.R. 1, Jarvis, who were united in marriage in Knox Presbyterian Church, Jarvis, on Saturday, September 12th, 1964.

LIONS WILL SUPPORT CENTENNIAL PROJECT

The Civic Improvement Committee of the Jarvis Lions Club will confer with the Village Council, at their next meeting in an effort to work out a suitable Centennial Project. The committee has been authorized by the Club to give favourable consideration to participation in a suitable project.

A highlight of the meeting of the Lions Club on Monday night was the presentation of Perfect Attendance Pins over the past year. Forty-four of the 57 members received a pin. The presentation was made by Lion George W. Walker.

Five members of the Hagersville Lions Club attended the meeting and presented a plaque to the Flout Committee for their entry in the Hagersville Lions Celebration the past two years. The presentation was made by Lion John Johnson to Lions Don Howden and Robert Lysch.

Lion Laird Miller substituted for the speaker, Dr. M. Krawetz who was unable to attend due to other commitments.

The meeting, which was presided over by Lion President Max Bowyer, heard several committee reports and the general meeting was followed by a meeting of the Board of Directors.

The speaker at the next meeting will be Lion Bob Nixon who will speak on "Modern trends in Home Construction".

PERSONALS

Mrs. Mabel Rider and Mr. John Rider spent a few days last week in Windsor.

Messrs James and Billy Braham of Toronto spent the week end with their grandmother, Mrs. Mabel Rider.

Mrs. Bert Smitherman of the local Public School Staff is a patient in West Haldimand Hospital, Hagersville.

Misses Eleanor and Ruth Johnson have returned to the University of Western Ontario, London, to resume their studies.

Mrs. Mary Walter is visiting at the home of her son Mr. and Mrs. John Walter in Hagersville.

Mr. and Mrs. R. Cameron Miller with Nora and Patti were Sunday visitors at the home of his mother Mrs. R. A. Miller.

Mr. and Mrs. S. J. Church have returned home after spending a few days north of Lakefield, the guests of Mr. and Mrs. Willard Butler of Renton.

Quite an number of people from Jarvis and district attended the Anniversary Supper at Springvale United Church on Tuesday evening.

A large number of Jarvis people attended the Anniversary services at Garnet on Sunday when the Rev. R. J. Warren of Thorold, a former minister, was guest speaker. Many friends will be sorry to hear that Mrs Warren is confined to her bed as the result of an accident.

—O—

JARVIS "B" CUB PACK

The Jarvis "B" Cub Pack met last Wednesday night. September 23rd with a good attendance which included six new cubs. The meeting opened with the Grand Howl and Inspection. The program consisted of games and making scrapbooks. Akela Dorothy Walker presented second stars and proficiency badges to the Cubs who are going up to Scouts, also presented with his First star was Dwight Phillips. The meeting closed with Pack prayers.

On Monday night, September 28th, the "B" Pack attended the Scout meeting to wish the best in Scouting to their Chums "Going-Up" ceremony. These Cubs were Roger Fields, Andrew Ionson, Ray Miller, Jackie Payne, Paul Snowden, Wayne Smith and John Stone.

Due to illness Richard Reynolds was unable to attend the ceremony.

For the next meeting the leaders have planned "An Outside Ramble".

BIRTHS

STONE—To Mr. and Mrs. Robert Stone of Hagersville on Sunday, September 27, 1964, a daughter, Christie Lynn, a sister for Robert Allan at West Haldimand General Hospital, Hagersville, Ontario.

VANDRIEST—To Mr. and Mrs. Hank Vandriest, R.R. 4 Jarvis on Friday, September 25, 1964 a son, a brother for Chrissie at West Haldimand General Hospital, Hagersville Ontario.

SZIGETI— Mr. and Mrs. Joseph Szigeti (nee Carol Penfold) R.R. 1 Delhi, give thanks to God for the safe arrival of their first child, a daughter, Lisa Mae Dianne, on Thursday, September 24, 1964 at West Haldimand General Hospital, Hagersville, Ontario.

BYRNE—To Mr. and Mrs. Patrick Byrne, Hagersville, on Tuesday, September 29, 1964 a sister for Betty Ann at West Haldimand General Hospital, Hagersville, Ontario.

LINK—To Mr. and Mrs. Ronald Link, Hagersville, on Thursday, September 24, 1964, a daughter Laurie Lynn, at the West Haldimand General Hospital, Hagersville, Ontario

CARDS OF THANKS

Thanks to everyone for remembering me with cards and gifts, while in hospital.

Pearl Scarfe

Mr. and Mrs. W. J. Elliott wish to express their sincere thanks to those who expressed their sympathy during their recent bereavement of Mrs. Elliott's dear brother, Cleveland Culp, of Dunnville.

ROY MEEHAN JOINS STAFF OF BLIND INSTITUTE

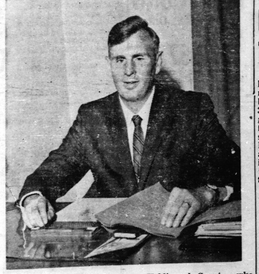

On August 17, 1964 Roy Meehan was posted as Trainee Assistant to the London District of the Canadian National Institute for the Blind, comprising the Counties of Middlesex, Elgin, Perth and Huron. Mr. Meehan will be associated with Field Secretary E. F. Wheeler, who is responsible for the flow of CNIB services to more than five hundred blind persons.

Mr. Meehan was born on a farm near Jarvis where he lost his sight at the age of four as a result of an accident with a bow and arrow. He obtained his education at the Ontario School for the Blind at Brantford where he graduated in 1945.

The CNIB obtained industrial work for him in Brantford, Walkeerburg and Kitchener. In 1949 he joined the staff of the CNIB Catering Department and was employed in a tuck shop in Hamilton.

Mr. Meehan is married and has two pre-school aged children. He has always been keenly interested in the social and recreational activities of his fellow blind. For a number of years he has been active in bowling for the blind. He is a past president of the Canadian Blind Golfers Association and has participated in many championship tournaments both in Canada and the United States.

Last year George Mayor of Hagersville joined the Field Secretarial Staff of the CNIB and is now working in the Kitchener district. These are two of the nine blind people from Haldimand County who have received training and employment through the CNIB.

One of the objectives of CNIB rehabilitation programme is employment. Many blind women, of course, are able to take care of all their household duties satisfactorily. In addition to these last year there were 2,086 blind people employed through the efforts of the CNIB.

Jobs have been found in industry for them as well as in the many canteens and tuck shops which the CNIB operates. Others are on staff, such as field secretaries, four of whom are self-employed such as lawyers, salesmen and managers of small businesses.

As a result of the CNIB training and employment services there is no blind person in the Niagara Peninsula, otherwise physically fit, who is not employed.

You cannot measure the happiness and satisfaction that being employed gives to a sightless person. They can again feel they are a normal part of the community, carrying their own weight and contributing to the welfare of the country.

The CNIB is a member agency of the Jarvis Community Chest.

Sports Highlights

- By Laird More -

EDWARDS AND DOMICK IN BRILLIANT DUEL

PLAY SEVENTEEN INNINGS WITH NO SCORING

Johnny Edwards and Bob Domick battled through three hours and fifteen minutes and seventeen innings on Saturday night in the most spectacular pitcher's battle ever witnessed in this area. The game was called after seventeen scoreless innings due to the Sunday morning curfew and as a result the game will be called "no contest" and will be completely replayed.

Edwards retained his marvellous playoff record and Saturday night was more than superb in his efforts against the Toronto Platings. In 71 innings of playoff competition he has given up only 1 run and in this game he struck out no less than 37 batters while giving up only 5 infield hits, two of which were bunts. He had perfect control throughout the affair and never walked a batter.

Domick was also sensational for the Toronto club. He whiffed a total of 31 Jarvis hitters and never gave up a hit until the 11th inning when Bobby Smith singled sharply to the outfield. After this he gave up only 3 more hits, a double to Harold Nixon in the 13th and singles to Charlie Winger and John Edwards in the 14th inning. He walked only two batters during the 17 inning marathon and hit 2 batters. Edwards scattered his hits and only two runners got as far as second base.

Jarvis had 3 excellent scoring chances in the game, these being in the 11th, 13th and 14th innings. In the 11th Bob Smith led off with a base hit and was sacrificed to second by Bill Nix on but Domick retired Bill Prince and Gary Mitchell on strikes to end the inning. In the 13th came the best scoring chance. With no one out Harold "Yubby" Nixon doubled to left and moved to third on a passed ball. Another passed ball sent the crowd reeling as they thought Nixon should have been down the line but he didn't take the gamble. After an unsuccessful sacrifice attempt by Bob Smith, Bill Nixon hit a one-hopper to the third baseman and after checking the runner at third, he threw to first base. Bill Nixon took the first baseman out of the play so he couldn't throw it back to home plate but still the runner at third didn't advance. With one out in the 14th Charlie Winger drilled out a base hit and was sacrificed to second by Ken Graham. Harry Reekie was then hit by a pitch, one of two times, and John Edwards followed with an infield single to load the sacks but Harold Nixon popped up to the second baseman to end the threat.

After that it was all pitching for the next three innings until the midnight hour when it was stopped for the curfew.

Ken Graham had the other Jarvis safety, a single in the eighth inning and Norm Stewart had a single in the sixth inning for Toronto.

HEREFORDS BLANK TORONTO THREE NOTHING

Johnny Edwards throw a 2-hit, shut-out ball game last night as the Jarvis Herefords blanked the Toronto Platings 3-0 in Toronto to win the first game of the Southern Ontario finals with the second game slated for Victoria Park in Hamilton on Saturday afternoon at 4.30 P.M. If another game is necessary it will be played in Jarvis on Tuesday night at 8.30 P.M.

Gary Mitchell led the Jarvis offensive last night with a single that scored the first run of the game in the 5th inning. Bob by Smith, on second with a leadoff single, scored this run. In the eighth inning Mitchell led off with a double and came home on a slash through the middle by Charlie Winger. They added one more in the ninth inning when Harold Nixon led off with a single, followed by a double by brother Bill.

It took Platings twenty-six innings but they finally got a runner to third base off Edwards George Dickie led off the Toronto ninth with a double and moved to third when Merv Mellish was safe on an error to Harry Reekie at third but Edwards then bore down and whiffed the next two batters before Boland grounded out to Reekie to end the threat and the game.

Edwards whiffed fourteen and walked only two in problaying his scoreless inning streak to 45 innings after a home run in Niagara Falls. In 80 innings of playoff ball he has allowed only 1 run.

Bob Domick started for the losers and went eight and one-third innings, giving up 3 runs, 7 hits and 3 bases on balls while fanning 11 batters. Mechanic then took over and retired the last two batters, one on strikes.

Ken Graham had the other Jarvis safety, a single in the eighth inning and Norm Stewart had a single in the sixth inning for Toronto.

HOSPITAL AUXILIARY EXECUTIVE BOARD MEET

The West Haldimand General Hospital Auxiliary Executive met for their September meeting in the Hospital Board Room with ten members present and all units represented. Three past executive officers were also in attendance and in a few sincere words of appreciation Mrs. Snowden bestowed upon Mrs. Bain Munro a past president's bar; and to Mrs. Robert Anderson and Mrs. Gerald Hyde framed certificates of merit for their leadership qualities given during the first year of formation of the Auxiliary as President, Vice-President and Treasurer respectively. Mrs. V. Johnson, Past Secretary, who also served most capably and was unable to be present, due to illness, was also honoured.

The meeting opened with the Auxiliary Prayer given by Mrs. Baizent, Cayuga. The Secretary's report was given by Mrs. Miller and approved. The Treasurer's report was given by Mrs Snowden in the absence of Mrs. Biggar and Flower Day receipts were reported as $1110.44. The bank balance as of July 27th was $4,320.94. Accounts from Simpson's for coffee shop equipment were presented and from Mrs. Shoup for material used in hospital sewing and these were ordered to be paid. It was announced the air conditioner in the coffee shop had been installed and account settled.

The Hospital Auxiliary project for 1964 was decided to be a donation to the Hospital Board for use in purchasing much needed surgical equipment. It was unanimously agreed that a cheque for $3,000. would be presented at the next Board meeting.

The Coffee Shop Treasurer's report prepared by Mrs. Johnson revealed a bank balance of $1,821.68 as of September 1st, 1964.

Correspondence included an invitation from Fonthill Auxiliary to attend their Antique Mart and Sale. A program outlining activities at the Annual Hospital Auxiliaries Convention to be held in Toronto

(continued on page four)