THE EDITOR'S COLUMN

BY G. D. M.

The weekend rain certainly brought a welcome relief from the hot, humid weather that hung over the southern portions of Ontario last week. It is strange how one week we are hoping that the weather will turn warm and then the next we are looking for relief. It may be due to the fact that our bodies can not adjust to the rapid changes in the weather that we have experienced over the past couple of years. With a longer spring and a gradually warming trend we are sure that the hot humid weather would not be as noticeable.

The late spring or the lack of spring this year was a disappointment to us this weekend as we thought we would be able to buy some fresh straw berries in the Jarvis area. Unfortunately, the strawberries are a little behind time and we will have to content ourselves with some fresh rhubarb from our neighbours patch

We look forward to going to Jarvis at this time of year for the fact that we are able to pick up a few garden fresh vegetables from the local stores We don't know if Mom has noticed or not but we always manage to steal a few of the eggs that Uncle Ken has brought in and these are always a treat. In the Toronto stores they say that everything is fresh that morning but we can't quite believe that it is true. Our taster isn't that finely tuned but we can certainly tell the difference between the vegetables, fruit and eggs that we buy in Jarvis and those that are available in the city.

Our landlord has planted a number of green beans this year so we should be well fixed for beans this summer. Questioning him the other day as to his reason for planting only beans he claims that beans are the only vegetable that will grow in his garden We think we may steal down to the garden some night after he has gone to bed and plant a few seeds that will provide a little variety With a little luck maybe we'll have some fresh radishes, cucumbers and onions later on.

ADDENDUM—

We couldn't help but notice, in a recent CP dispatch that the cost of the probe into the conduct of Mr. Justice Landreville of the Ontario Supreme Court was $51,314.

Mr. Justice Landreville was accused of making a profit of $117,000 in stock of The Northern Ontario Natural Gas Co. in 1957.

Commissioner Ivan O Rand, in conducting the probe, was paid an honorarium of $24,100 plus a living allowance of $3,975. during his enquiry. Commissioner Rand's judgement was that Mr. Justice Landreville was unfit to sit for his judicial responsibilities.

The poor layman, we'd suggest, might wonder if an enquiry is not in order to probe the propriety of Mr Justice Rand's charges for the probe he was asked to conduct into the conduct of Mr. Justice Landreville. It seems to us there is a lot of gas in both cases.

Under Wide Skies

- By Rosemary Hill -

People who think they own pets, find themselves owned and dominated by those same pets. Dogs especially are geniuses of the art of human control. At an early age, they develop a clear understanding of how people think. In no time at all, they take on some very human qualities. When owners are indulgent, it soon becomes apparent just who gives the orders. Anyone who has owned a dog, or preferably two dogs, will tell you how human these beasts can be.

A well-pampered dog develops a preference for scraps from the table delivered during any meal in progress Food offered in the fingers is sweeter to the taste than any morsel in a dog dish.

The most comfortable beds and chairs always exhibit a warm dent, liberally sprinkled with white or black hairs. These hairs transfer themselves to suits and dresses, thus leaving an unmistakeable stamp of the benighted dog-lover In a "dogged" household the vacuum cleaner must be emptied more often than in other, less fortunate homes. The carpets change rapidly from red to grey and visitors depart, disgruntled, with hairy pant cuffs.

The owner of a dog does not often sleep in. If he is not roused at 6 A. M by a vicious onslaught against the milkman, he is pounced upon shortly thereafter for a playful, water-up romp The house is well-protected during the long, noisy summer days and especially during meals or rest hours.

Dogs fawn shamelessly in order to achieve their own ends. They also tend to be masterly teasers A dog I know, sits on a forbidden rug whenever possible, all the while rolling her great brown eyes at her mistress. Another of her best diversionary tactics is to rush the master outside on the pretext of an emergency and then spend an hour sniffing the fragrant grass.

"His Master's Vice" is self-willed and greedy, often succeeding in playing one member of the family against another But his master will freely tell you that he is a willing slave. The greedy love-seeker is also a generous lover, warming the day with wags and licks and warming the feet at night.

The Machine That Keeps Rubber On Your Wheels

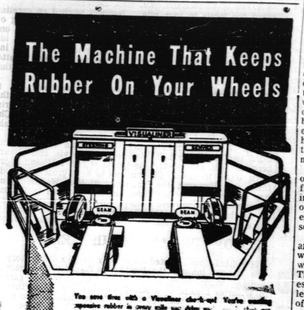

VISUALINER STEERING SERVICE MEANS MORE TIRE MILEAGE

LUNDY & HENDERSON
Chevrolet & Oldsmobile Sales & Service
Phone 587-2245 JARVIS

ENJOY
CENTENNIAL WEEK-END
— AT —
HAGERSVILLE
DANCE AT ARENA JUNE 30th - 9. to 1.
Beauty Contest Winners Picked
JULY 1st
GIANT PARADE - ARENA TO 1.30 - PARK
RIDES ★ BINGO ★ GAMES ★ PONY RIDES
AMUSEMENT FOR ALL
TEEN DANCE - COMMUNITY CENTRE 2. p.m. - 5. p.m.
CHICKEN BARBECUE ★ REFRESHMENTS 5. P.M. at PARK ★
AMATEUR SHOW - 7.30 P.M.
BEARD JUDGING
DRAW FOR TRAVEL VOUCHERS
SUPER FIRE WORKS
HAGERSVILLE DISTRICT
LIONS CLUB

PACONI
DEAD STOCK REMOVAL
Highest Cash Prices Paid for Dead and Disabled Cows and Horses
— 24 HOUR SERVICE —
Phone ZENITH 9-7964
1967 Lic. No.: 73 RP-67 97 C-67

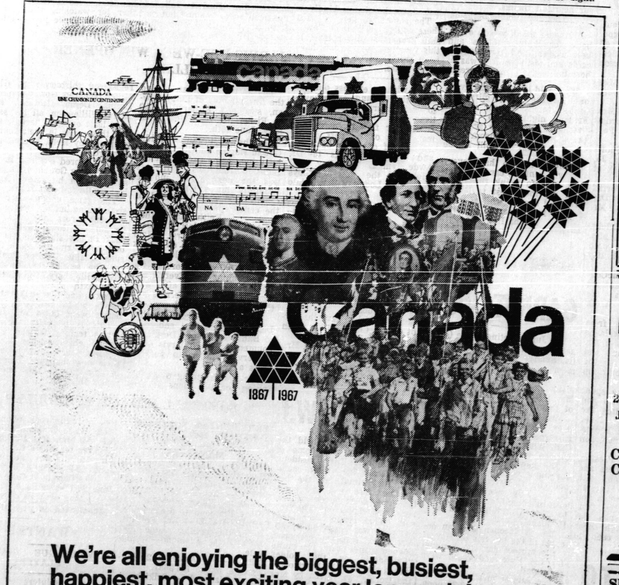

We're all enjoying the biggest, busiest, happiest, most exciting year long celebration the world has ever known!

The Centennial is unique! It's a once-in-a-lifetime opportunity for all of us to celebrate being Canadian . . . to show our pride in this magnificent country of ours.
We're celebrating in hundreds of ways — with tributes to our past, anticipation of our future and complete enjoyment of the present.

Are you making the most of 1967? Find out about all the Centennial projects and events you can take part in from now until the end of Centennial Year.
We're having a wonderful, exciting, unforgettable year in 1967, as Canada celebrates the hundredth anniversary of Confederation.

The Centennial Commission, Ottawa, Canada.

V. J. Columbus
Plumbing, Heating, - Electric -
Phone 587-2561
JARVIS, Ontario
WATERBURY HEATING & AIR CONDITIONING
LINCOLN TWIN-AIR FURNACES

HIGHEST CASH
DEAD STOCK REMOVAL
for Dead or Disabled COWS and HORSES
24 Hour - 7 Day Service
JACK PHIBBS - 768-5686
HAGERSVILLE
— OR —
CALL Collect 753-6664
BRANTFORD
License No. 33RP67
GEORGE AZZOPARDI
MINK & PET FOODS

SHAY'S LIVESTOCK CENTRE
BOSTON
AUCTION SALE
EVERY WEDNESDAY
CATTLE, HOGS & CALVES
— Pick-up Service. —
GORDON SHAY
Phone 443-5609
WATERFORD
KEITH SHAY
AUCTIONEER
Bonded for your protection

SIMCOE DIRECTORY
BUSINESS AND PROFESSIONAL SERVICES

Simcoe TIRE Service
85 Water St. Dial 426-4360
Specializing in General Tires and on the spot Farm Tire Service
"MICHELIN TYRES"
Vulcanizing. Retreading. Alignment. Mufflers, Tailpipes, Batteries, Mechanical Tune-ups

1967 — Triumph Daytona
TIOOR - 500c c Super Sports
MOTORCYCLES
Now in Stock
B.M.W. - NORTON - TRIUMPH YAMAHA
MADGE'S CYCLE CENTRE
94 Robinson St.
Phone 426-3373 Simcoe

FRANK BENZ
11 Norfolk N Ph. 426-0431
TORGINOL Seamless and Waxless FLOORING
Shampoo Machines, Waxing Machines for Rent or Sale
All Waxes, Cleaners Window Cleaners
Bowl Cleaners, Floc. Waxes, Wax Strippers
— All at Commercial Prices —
Distributor for ALMATEX Paints & Varnishes

Large Selection of —
★ Riding Mowers
★ Power Mowers
★ Garden Power Tools
SALES — SERVICE
McKEE LAWN Equipment
45 William St. Ph. 426-2184
SIMCOE, Ont.

Visit Our — FURNITURE DEPT.
A large selection of — Unfinished Furniture and Mattresses
CREST HARDWARE
18 KENT ST.
Phone 426-1985

CAL
★ CAMPING
★ FISHING
★ BICYCLES
- TEAM SUPPLIES -
CALHOUN'S SPORT SHOP
65 Robinson St. SIMCOE
Dial 426-5141 KIM

WATER
— Government Tested —
Small or Large Quantities Delivered Anywhere
RUSS THOMSON
NANTICOKE, Ontario
Phone 587-2752
(Formerly Cam Thomson)

SKIRTS FOR NURSES?
VANCOUVER (CP) - A West Coast store is selling a white mini-skirted uniform but does not think it will make many sales to hospital nurses It expects most of its customers will be fashion-minded young hairdressers.

Elmer J. WINGER
TRUCKING SERVICE
Cattle and Hogs
For Service Call—
WALT NIGH
Hagersville 768-3791
TED HUDSPETH
Caledonia RO5-4716

ROULSTON
DRUG STORE
17 Norfolk S
Phone 426-1711
BAYER ASPIRIN Reg. 99c
RAID Insecticide 14.1 oz. Reg. $1.
OFF Insect Repellent Spray 5 oz. Reg.
LAVORIS MOUTHWASH Reg. $1.79

PASSPORT PHOTOS
No Appointment
LEONARD STUDIO
49 Queensway
Phone 426-3427
Weddings Appointments

Complete Line of
Photo Copy
and Supplies
PORTER STATIONERS
41 Norfolk St.
Phone 426-

MORRISH APPLIANCES
Authorized General Electric Dealer
53 Norfolk S
Phone 426-
General Electric APPLIANCES
Sales & Service

DON SCOTT HARDWARE
(Across from the Lions Club)
Wallpaper from
Special Prices on a large selection of PAINT
Phone 426-

GRAND RIVER PAINT "S"
Wallpaper
Drapery
16 Colborne S
426-4917 SIMCOE

PROFESSIONAL CARDS

BARRISTER, SOLICITOR
ARRELL & BRADY
BARRISTERS - SOLICITORS
NOTARY PUBLIC
Harrison Arrell
Frank J. Brown, LL.B.
Argyle & Caithness
CALEDONIA, Ontario
Telephone RO.

K. BAIN MUNRO
Q.C., B.A.
BARRISTER & SOLICITOR
NOTARIES PUBLIC
Telephone
HAGERSVILLE 768-
CAYUGA 772-

JOHN W. SHEPPARD
BARRISTERS & SOLICITORS
Simcoe Office—82 Colborne
Phone 426-1261
426-2063.

VETERINARIANS

DR. W. E. ALLEN
VETERINARIAN
JARVIS, ONT.
PHONE 587-

FUNERAL DIRECTORS

WM. L. MOTT
FUNERAL Chapel
HAGERSVILLE, Ontario
Phone 768-
Kind and Efficient Service
Most reasonable

McKENZIE-
FUNERAL HOME
26 Main St. N.,
Phone 768-

WEIDERICK-
FUNERAL HOME
FISHERVILLE, Ontario
Phone 779-
AMBULANCE SERVICE

SIMCOE KINSMEN MONSTER BINGO
SIMCOE ARENA
DOORS OPEN AT 7.30 P.M.
EVERY THURSDAY

NEWS OF THE COUNTRYSIDE

★ From the Record's Correspondents ★

ERIE

Mr. and Mrs. Douglas Martin and family spent Sunday at Mr. and Mrs. George Martin at Nober.

Mr. and Mrs Don Wilcox and family of Simcoe were supper guests of Mr. and Mrs. Chas. McBurney.

Mr. and Mrs. Wilfred Roth and Mrs. Gordon Roth were among those who attended the 25th Wedding Anniversary at Mr. and Mrs. Edward Bacher on Sunday evening.

The Y.P.S. of Chalmers church met in the church hall on Sunday evening.

Mr and Mrs. Melburn Armstrong of Napanee were Wednesday afternoon visitors of his Aunt and Uncle, Mr. and Mrs. Wesley Carpenter.

Mrs. Reg. House, David and Beth of Hagersville had supper with Mr. and Mrs Wm. Lint on Saturday. It was David's 11th birthday on Sunday.

Mr. and Mrs. Murray Laidlaw and family of Bramalea were week-end guests of Mr. and Mrs William Laidlaw.

Mrs. A.E Tomlinson of Ft. Myers, Florida and Mrs. Lockhart and daughter of Toronto were Sunday guests at the home of Mr. and Mrs. Wesley Carpenter.

Dr. and Mrs James Biggar and family of Madison, Wis. arrived at the home of Mr. and Mrs. Murray Biggar on Friday. During their visit here Mr. and Mrs. Biggar and son Timmy and Phillip, son of Mr. and Mrs. Ralph Biggar, will spend a week at Expo Laura and Robin will remain at the Biggar home.

—o—

ROCKFORD

Mr. and Mrs. Ted Kitchen, Kelly, Tony and Kimmy of Creemore spent the weekend with Mr. and Mrs. Wm. Johnson, Mrs. Mildred Hammond and Dale.

Mrs. Wilbert North of Garnet was a Sunday supper guest of Mr. and Mrs. Don Chambers and family and Gordon North at the home of Mr. North.

Mrs. Bernard Smith and daughters, Mrs. Clark Maddox of Battle Creek, Mich. and Miss Eileen Smith of London attended the Centennial Reunion of St. Joseph's Hospital, London, on Saturday. Mrs. Maddox and sons, Mike and David spent the weekend with Mr. and Mrs. Smith and returned home on Tuesday with their brother, John, who will be remaining for the week.

Mr. and Mrs Ivan Hall and family attended a family reunion at the home of Mr. and Mrs. Stanley Parrington, Waterford on Sunday.

—o—

NANTICOKE

A large crowd attended the miscellaneous shower for Mr. and Mrs. William Meade in the Nanticoke Community Hall on Friday evening.

On Thursday evening of last week the Nanticoke United Church women met at the church to go visiting shut-ins. They returned to the Church after their visits to pack a bale. The meeting closed with the Mizpah Benediction, followed by a delicious lunch.

Mr. and Mrs. Omar Rowell of Brampton visited relatives here on the weekend.

Mr. and Mrs Howard Dennis and Gail, and Mr. and Mrs. Roger Dennis and Miss Alzena Jackson visited Mr. and Mrs. Robert Elliot in Guelph on Sunday On their return they took Miss Jackson to her home in Hamilton.

Mr. and Mrs. Kenneth Young of Brantford spent Tuesday and Wednesday of this week visiting her sister Mrs. Cecil Hedges.

Miss Gail Weaver was hostess for a surprise bridal shower in honour of Miss Cheryl Page on Saturday evening. Cheryl is being married on Saturday.

Mrs Aila Saunders spent the weekend at her home here.

Mr. and Mrs. Neil Clark of London vonoted her parents Mr. and Mrs. James Lindsay on the weekend

—o—

SOFTBALL LEAGUE SCHEDULES

(continued from page one)

Binbrook at Fisherville A 8:30
June 21-Gore at Fisherville B (8:30)
June 23-Jarvis at Springvale
Fisherville A at Gore
June 26-Springvale at Erie.
June 27-Villa Nova at Jarvis
Binbrook at Springvale
June 28-Erie at Fisherville A (8:30)
June 29-Fisherville B at Binbrook
Gore at Villa Nova
June 30-Jarvis at Fisherville B (8:30)
July 3-Binbrook at Gore
Fisherville B at Villa Nova
July 5-Fisherville A at Springvale
July 6-Jarvis at Binbrook
July 7-Gore at Erie
Fisherville B at Fisherville A
July 8-Springvale at Fisherville B
July 10-Jarvis at Gore
July 11-Erie at Jarvis
July 12-Gore at Springvale
Villa Nova at Fisherville A
July 13-Erie at Binbrook
July 14-Villa Nova at Springvale
July 15-Fisherville B at Gore
July 18-Springvale at Jarvis
Binbrook at Villa Nova
July 19-Erie at Springvale
July 20-Fisherville A at Binbrook
July 21-Villa Nova at Erie
July 20-Jarvis at Fisherville A (8:30)
July 25-Fisherville B at Jarvis
July 26-Erie at Fisherville B (8:30)
Jarvis at Villa Nova
July 27-Gore at Fisherville A
Springvale at Binbrook
July 29-Binbrook at Fisherville B (8:30)
July 29-Fisherville A at Erie
Villa Nova at Gore
July 31-Springvale at Fisherville A
Aug 1-Jarvis at Erie
Aug 2-Binbrook at Jarvis
Fisherville B at Springvale
Aug. 3-Gore at Binbrook
Fisherville A at Villa Nova
Aug. 5-Erie at Gore
Aug. 7-Binbrook at Erie
Aug. 8-Villa Nova at Fisherville B
Aug. 9-Gore at Jarvis
Aug. 10-Springvale at Villa Nova
Aug. 12-Fisherville A at Fisherville B

—o—

ERIE PEE WEE SOFTBALL SCHEDULE — 1967

MANAGERS —
Springvale—Bill Huffman, R.1, Hagersville, phone 768-3884
Home Diamond - Springvale
Gore—Howard Pierson, R. 3, Hagersville, phone 768-5406. Home Diamond - Oneida Central School
Erie—Wes McKeen, R. 1, Jarvis, phone 587-4001. Home Diamond - Jarvis
Jarvis—Don Barr, R. 4, Simcoe, phone 587-4155. Home Diamond Jarvis
Fisherville A—Mel Held, Fisherville, phone 779-3462. Home Diamond - Fisherville
Fisherville B—Don Dougherty, Fisherville, phone 779-3429 Home Diamond - Fisherville
Cayuga—William Winkworth, Canfield, phone 772-5251 Home Diamond - Cayuga.
Sprucedale—Harry McHugh, R. 5, Hagersville, phone 768-3092. Home Diamond - Sprucedale (Boy's Training School)
Nanticoke—John Lindsay, Nanticoke, phone 587-4062. Home Diamond - Nanticoke.
All Managers Must Supply Umpires For Home Games
June 15-Fisherville B at Cayuga
June 16-Gore at Erie
Jarvis at Fisherville A
Springvale at Sprucedale
June 19-Erie at Nanticoke
June 20-Fisherville A at Fisherville B
Cayuga at Springvale
Sprucedale at Jarvis
June 22-Nanticoke at Gore
Springvale at Erie
Cayuga at Sprucedale
June 24-Jarvis at Springvale
June 26-Gore at Fisherville A
Fisherville B at Nanticoke
June 28-Erie at Fisherville B
June 29-Fisherville A at Cayuga
Sprucedale at Nanticoke
Jarvis at Gore
July 3-Cayuga at Erie
July 4-Gore at Sprucedale
Springvale at Fisherville A
July 5-Fisherville B at Jarvis
July 6-Nanticoke at Cayuga
July 7-Springvale at Jarvis
Erie at Gore
July 8-Fisherville A at Nanticoke
July 10-Sprucedale at Fisherville A
July 11-Cayuga at Gore
Nanticoke at Jarvis
Erie at Sprucedale
July 12-Fisherville B at Springvale
July 14-Fisherville A at Erie
Gore at Springvale
July 15-Sprucedale at Fisherville B
July 17-Springvale at Nanticoke
Fisherville B at Gore
Jarvis at Erie
July 18-Cayuga at Fisherville A
July 20-Nanticoke at Sprucedale
Jarvis at Cayuga
July 21-Erie at Fisherville A
July 22-Springvale at Fisherville B
July 24-Gore at Jarvis
July 25-Fisherville A at Springvale
July 26-Erie at Jarvis
July 27-Sprucedale at Cayuga
Gore at Nanticoke
Fisherville B at Sprucedale
July 29-Cayuga at Nanticoke
Fisherville B at Fisherville A
July 31-Nanticoke at Erie
Aug 1-Jarvis at Sprucedale
Fisherville A at Gore
Aug2-Cayuga at Jarvis
Aug. 3-Nanticoke at Fisherville A
Erie at Cayuga
Aug.4-Sprucedale at Springvale
Gore at Fisherville B
Aug 5-Fisherville A at Jarvis
Aug. 7-Erie at Springvale
Cayuga at Fisherville B
Jarvis at Nanticoke
Aug. 8-Fisherville A at Sprucedale
Aug. 9-Fisherville B at Nanticoke at Springvale
Aug. 10-Gore at Cayuga
Aug. 11-Sprucedale at Erie
Jarvis at Fisherville B
Aug. 12-Springvale at Cayuga
Sprucedale at Gore

—o—

ERIE JUVENILE LEAGUE SOFTBALL SCHEDULE 1967

MANAGERS —
JARVIS—Bruce Meehan, RR 4 Jarvis, phone 587-4025, Home Diamond, Jarvis.
GORE—Ernie Hagan, R. R 3 Caledonia, phone 765-2512. Home Diamond, Hagersville.
FISHERVILLE—Victor Mowat, R. R 1 Selkirk, phone 776-2254, Home Diamond, Fisherville.
BINBROOK—Glen Etherington, R. R. 1 Binbrook, phone 692-3486, Home Diamond, Binbrook.
All managers must supply umpires for home games.
Friday, June 16—Binbrook at Fisherville.
Monday, June 19—Fisherville at Gore.
Wednesday, June 21—Gore at Jarvis.
Saturday, June 24—Gore at Binbrook.
Monday, June 26—Fisherville at Jarvis.
Wednesday, June 28—Jarvis at Gore.
Thursday, June 29—Jarvis at Fisherville.
Friday, June 30—Fisherville at Gore.
Tuesday, July 4—Jarvis at Fisherville.
Thursday, July 6—Binbrook at Jarvis.
Thursday, July 13—Fisherville at Jarvis.
Friday, July 14—Gore at Fisherville.
Monday, July 17—Jarvis at Gore
Wednesday, July 19—Gore at Jarvis.
Friday, July 21—Binbrook at Gore
Monday, July 24—Fisherville at Gore.
Tuesday, July 25—Jarvis at Binbrook.
Friday, July 28—Gore at Fisherville.
Wenesday, Aug. 2—Fisherville at Binbrook.
Thursday, Aug. 3—Gore at Jarvis.
Wednesday, Aug. 9—Jarvis at Fisherville.
All Binbrook wins are 4 pts.

—o—

ERIE MIDGET SOFTBALL SCHEDULE 1967

MANAGERS
FISHERVILLE—Lloyd Zintel, R. R 2, Hagersville, phone 779-3976. Home Diamond Fisherville
BINBROOK—Glen Etherington, R. R. 1 Binbrook, phone 692-3486. Home Diamond, Binbrook.
All managers must supply umpires for home games.
Friday, June 16—Fisherville at Sprucedale
Binbrook at Springvale
Monday, June 19—Springvale at Jarvis
Tuesday, June 20—Binbrook at Nanticoke
Thursday, June 22—Springvale at Sprucedale
Jarvis at Binbrook
Friday, June 23—Nanticoke at Fisherville
Friday, June 26—Fisherville at Springvale
Monday, June 26—Nanticoke at Sprucedale
Thursday, June 29—Jarvis at Nanticoke
Tuesday, June 27—Sprucedale at Binbrook
Monday, July 3—Springvale at Nanticoke
Fisherville at Jarvis
Tuesday, July 4—Nanticoke at Binbrook
Friday, July 7—Jarvis at Springvale
Saturday, July 8 Fisherville at Nanticoke
Monday, July 10—Jarvis at Sprucedale
Springvale at Fisherville
Wednesday, July 12—Binbrook at Jarvis
Tuesday, July 11—Springvale at Binbrook
Friday, July 14—Sprucedale at Nanticoke
Saturday, July 15—Fisherville at Binbrook
Monday, July 17—Nanticoke at Jarvis
Sprucedale at Springvale
Tuesday, July 18—Binbrook at Fisherville
Friday, July 21—Nanticoke at Springvale
Saturday, July 22—Jarvis at Fisherville
Monday, July 24—Binbrook at Sprucedale
Wednesday, July 26—Binbrook at Sppringvale
Sprucedale at Jarvis
Thursday, July 27—Fisherville at Sprucedale
Friday, July 28—Springvale at Jarvis
Binbrook at Nanticoke
Tuesday, August 1—Fisherville at Springvale
Nanticoke at Sprucedale
Jarvis at Binbrook
Friday, August 4—Springvale at Sprucedale
Jarvis at Nanticoke
Binbrook at Fisherville
Monday, August 7—Nanticoke at Fisherville
Tuesday, August 8—Fisherville at Jarvis
Springvale at Nanticoke
Thursday, August 10—Sprucedale at Binbrook
Saturday, August 12—Sprucedale at Jarvis
All home games at Sprucedale are twilight (7 P. M.)

AT THE CHURCHES

THE UNITED CHURCH OF CANADA
Rev. Fred C. Bayes. B.A., B.D.
Minister
Sunday, June 25th
WESLEY UNITED CHURCH
9.45 A.M.—Church School
11.00 A.M.—Morning Worship
GARNET UNITED CHURCH
9.45 A.M.—Morning Worship
Dedication of Centennial Gifts
10.45 A.M.—Church School

PRESBYTERIAN CHURCH IN CANADA
Maj. the Rev. G. Taylor-Munro, C.D., B.A.
Phone 587-2567
Sunday, June 25th
CHALMERS' STONE CHURCH (Erie Corner)
CENTENNIAL OBSERVANCE SUNDAY
AULD TYME GOSPEL SONGS
11.00 A.M.—Worship
Lunch together following
KNOX CHURCH, Jarvis
Knox Cancels Sessions for today

ANGLICAN CHURCH OF CANADA
Canon E. A. Brooks. M.A.
Rectory Phone 587 2543
Sunday, June 25th
- Trinity 5 -
SPECIAL DAY OF PRAYER FOR THE UNITED NATIONS AND PEACE IN THE MIDDLE EAST
ST PAULS JARVIS
10.30 A.M.—Church School
11.30 A.M.—Morning Prayer and Sermon. The Rector
CHRIST CHURCH NANTICOKE
10.00 A.M.—Family Eucharist and Sermon. The Rector

EBENEZER CHRISTIAN REFORMED CHURCH
Minister
Rev. Dick C. Los. B.A., B.D.
Sunday, June 25th
10.00 A.M.—English
2:30 P.M.—Dutch
Radio - Back to God Hour. Hamilton. CHIQ at 10.00 A.M. Brantford - CKPC 10.-15 P.M.

COMMUNITY BAPTIST CHURCH
BALMORAL, Ontario
Phone Fisherville 779-3323
Pastor Vincent Clark
Sunday, June 25th.
10.00 A.M.—Bible School
In a class just for you, you will be able to learn more about God's Word. If you need a ride, phone 587-3647 or 779-3323.
11.00 A.M.—Morning Service
7.30 P.M.—Evening Service
8.00 P.M.—Wednesday
The Hour of Power
7.30 P.M.—Friday
Crusaders and Young People
THOUGHT: Building boys is better than mending men.

SPECIAL SAVINGS - -
FOR JUNE BRIDES AND HOME MAKERS
SEE OUR 3 ROOM GROUPING OF FURNITURE
Quality and Beauty by KROELHER, SERTA and LIBERTY
ONLY $699.00 Reg. $789.00
Other Groups as Special Prices as LOW as $399.00
WM. L. MOTT FURNITURE
HAGERSVILLE, Ontario

"FOR HEAVEN'S SAKE"
— at the —
TECHNICAL and COMMERCIAL
CAYUGA HIGH SCHOOL
AT 8.00 P.M.
FRIDAY, JUNE 23RD
Splendidly done by a touring B.C. Kairos group
- $1.00 -

FUN & PRIZES FOR YOUNG and OLD
— at the —
OLD TIME STREET DANCE
Under the Lights at the SUPER BOSS DRAGWAY
KOHLER
— on —
FRIDAY, JUNE 23RD 1967
ADMISSION - - $1.00
Refreshments Available
Modern and Old Time Dancing — to the "COUNTRY DEPUTYS"
Sponsored by Cayuga and Fisherville Units of West Haldimand Hospital Auxiliary
Rain Date — JULY 14th, 1967
★ Bring Your Own Lawn Chair ★

CO-OP
service as YOU like it!
INTERNATIONAL FARM EQUIPMENT CENTRE
SALES and SERVICE
• Farm Fence
• Lawn Fence
• Gates • Posts
• Barb Wire

PETROLEUM PRODUCTS
• FUEL OIL • GASOLINE
• CURING OIL • LUBRICATING OIL
• DIESEL • GREASE

"SEE YOUR CO-OP FIRST"
NORFOLK CO-OPERATIVE CO. LTD.
JARVIS
Courtland • Waterford • Simcoe
CO-OP

UNIVERSAL Presents
Dean Martin - They Fracture the Frontier
Alain Delon ★ Joey Bishop
Texas Across the River
TECHNICOLOR®
"NAMU, KILLER WHALE"
IN TECHNICOLOR
Robt. Lansing, Lee Merriweather
SIMCOE DRIVE-IN Theatre
FRIDAY & SATUR. June 23 - 24

THE MIRISCH CORPORATION Presents
"THE RUSSIANS ARE COMING, THE RUSSIANS ARE COMING"
COLOR BY DE LUXE - PANAVISION
UNITED ARTISTS
SUN. - MON. - TUES. — June 25 - 26 - 27
On the same Program — "MAYA"
IN COLOR CLINT WALKER. - JAY NORTH