

Village Of Jarvis Financial Statement

REVENUE FUND BALANCE SHEET

Table with 2 columns: Item and Amount. Includes ASSETS (Bank balance, Accounts receivable, etc.) and LIABILITIES (Accounts payable, Prelevy local improvements).

Statement 1

\$ 28,480.44

\$ 12,719.81

\$ 15,760.63

\$ 28,480.44

CAPITAL FUND BALANCE SHEET

Table with 2 columns: Item and Amount. Includes ASSETS (Civic Offices: Land, Buildings, Plant and equipment) and LIABILITIES (Net long term liabilities).

\$ 9,426.41

20,151.52

\$ 352,348.38

\$ 352,348.38

STATEMENT OF REVENUE AND EXPENDITURE For the year ended December 31, 1968

Statement 2

Table with 2 columns: Item and Amount. Divided into REVENUE (Taxation, Local improvement charges, etc.) and EXPENDITURE (General government, Protection to persons and property, etc.).

\$ 124,613.62

\$ 5,308.76

\$ 373.71

\$ 19,209.77

\$ 119,431.64

Excess of revenue over expenditure \$ 5,181.98

We report that in our opinion: (1) The financial transactions which have come under our notice have been within the powers of the municipality. (2) The audit has been conducted in accordance with the instructions of the Department of Municipal Affairs. (3) The financial statements present fairly the financial position of the municipality as at December 31, 1968 and the results of its operations for the year ended on that date.

WATERS, SAVAGE, HORNE & RONSON Chartered Accountants License Number 3432

Womens Institute

Mrs. George Swing was hostess for the annual meeting of the Jarvis Womens Institute and Mrs. Leonard Church retiring president.

The sick and gift committee was reviewed by Mrs. Earl Stallwood and Mrs. J. W. Duxbury.

The West Haldimand fall conference will be held in Jarvis some time in Sept. Mrs. Leonard Church were Saturday visitors at the home of Mr. and Mrs. Ralph Golding.

The agricultural contest was won by Mrs. Leonard Church and the mystery prize Historical Research and Current Events; Home Economics and Health, Mrs. Earl Marr; Resolutions, Mrs. Earl Stallwood; Public Relations Officer, Mrs. R. A. Miller; Curator, Mrs. Edward Harris.

Mrs. Allan Lundy, District Director, conducted the election. Mrs. Robt. Smuck, Retiring Secretary acted as secretary. Officers elected for the coming year are as follows: President, Mrs. Wm. Blake; First Vice-President, Mrs. Robert Smuck; Second Vice-President, Mrs. Ted Harris, Secretary-Treasurer, Mrs. Sumner Church; Public Relations Officer, Mrs. R. A. Miller; Curator, Mrs. Alfred Marr; District-Director, Mrs. Allan Lundy, Alternate, Mrs.

George Anderson; Branch Directors, Mrs. Harry Preston, Mrs. George Swing, Mrs. Harry Belbeck; Convenue, Agriculture and Canadian Industries, Mrs. J. A. Duncan; Citizenship and Education, Mrs. Allan Lundy; Historical Research and Current Events, Mrs. Paul Bartlett; Home Economics and Health, Mrs. Earl Marr; Resolution, Mrs. Earl Stallwood; Sick and Gift Committee, Mrs. J. W. Duxbury, Mrs. Wallace Mitchell. Voting Delegates to district annual meeting at Clambrasil, Mrs. Allan Lundy, Mrs. Wm. Blake, Mrs. Sumner Church, Mrs. J. A. Duncan, Alternate, Mrs. Harry Belbeck, Pianist, Mrs. Leonard Church; Auditors, Mrs. Stanley Mitchell and Mrs. Ben Johnson.

Windows and Doors Cemented Shut

Port Dover mausoleum, that won for Port Dover and Woodhouse township so much adverse publicity last summer as it was used as a hang-out for the many transient work mostly from Quebec, who were awaiting the opening of the flue-cured tobacco harvest, is now being sealed up with concrete blocks, on the orders of the Port Dover Cemetery Board. The work of sealing up all the entrances into the building is being carried out by Arthur Leitch.

Dubbed "death hotel" by the small army of transients who literally took the place over, it proved a bugbear to the neighbors and was a real headache to the officials of the Cemetery Co., and actually resulted in a real gang war downtown that Port Dover will not soon forget. The transients slept in the "crypts" of the mausoleum, while using the cemetery facilities for their wash-ups, laundering, etc.

The Cemetery Board would like nothing better than to put up the building torn down, but apparently nobody wants to put up the high cost of finding out who actually owns it and who's responsibility it would be to order it razed. It was built by A.C. Stewart & Co.

Nanticoke Personals

Mr and Mrs. Cecil Hedges spent the weekend with Mr. and Mrs. Arthur Vokes of Port Rowan. Mr. and Mrs. James Lindsay, and Mr. and Mrs. Neil Clark of London visited Mrs. Violet Hogg in Hamburg, Michigan, for the week-end. Mrs. Alta Saunders, Misses Susan, Sandra and Helen Anne Lindsay stayed in London with Tracey.

Meetings Five And Six Zipper Rippers

The fifth meeting of the Zipper Rippers took place on April 4 in the home of Carol Mitchell. We opened the meeting with the 4-H pledge. The minutes and the treasurers report were read and adopted. A discussion period followed and lunch was served.

The sixth meeting opened with the 4-H pledge. The minutes were read and the treasurers report of \$14 was given. The business was adjourned. Lunch was served.

There was more discussion on the birthday party dinner meeting. It was decided to hold the installation in Sept. in hopes of having more members to install. A donation was made to the Community Chest. The meeting was adjourned and lunch and a social hour followed.

Lady Foresters

The monthly meeting of the Lady Foresters was held on April 3 with Doris Sheppard presiding. Three dozen sets of stainless steelware, purchased by committee chairman Betty Banfield, were on display.

Advertisement for ANDY'S CONFECTIONERY. Features: DRY GOODS SALE, Broken Lines Of Work Clothing, Boys' Jeans, Rubber Boots, Imported Wool, Imported Underwear, ALSO "Mr. Brief" Briefs & T-Shirts, ALL AT GREATLY REDUCED PRICES, Open Daily 8.30 - 9.00, Closed All Day Monday.

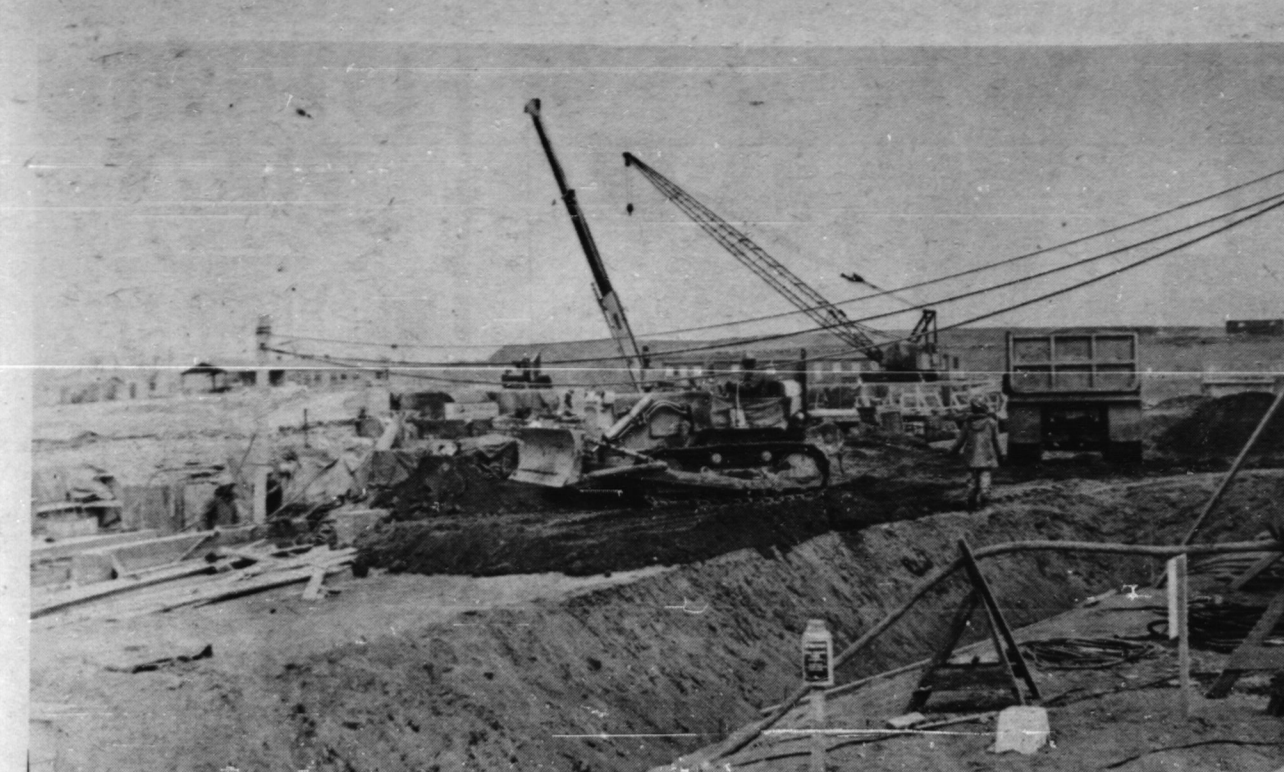

Progress can be seen daily at the site of the \$266 million Ontario Hydro project. Here machines are working on the footings of two of Hydro's Powerhouses.

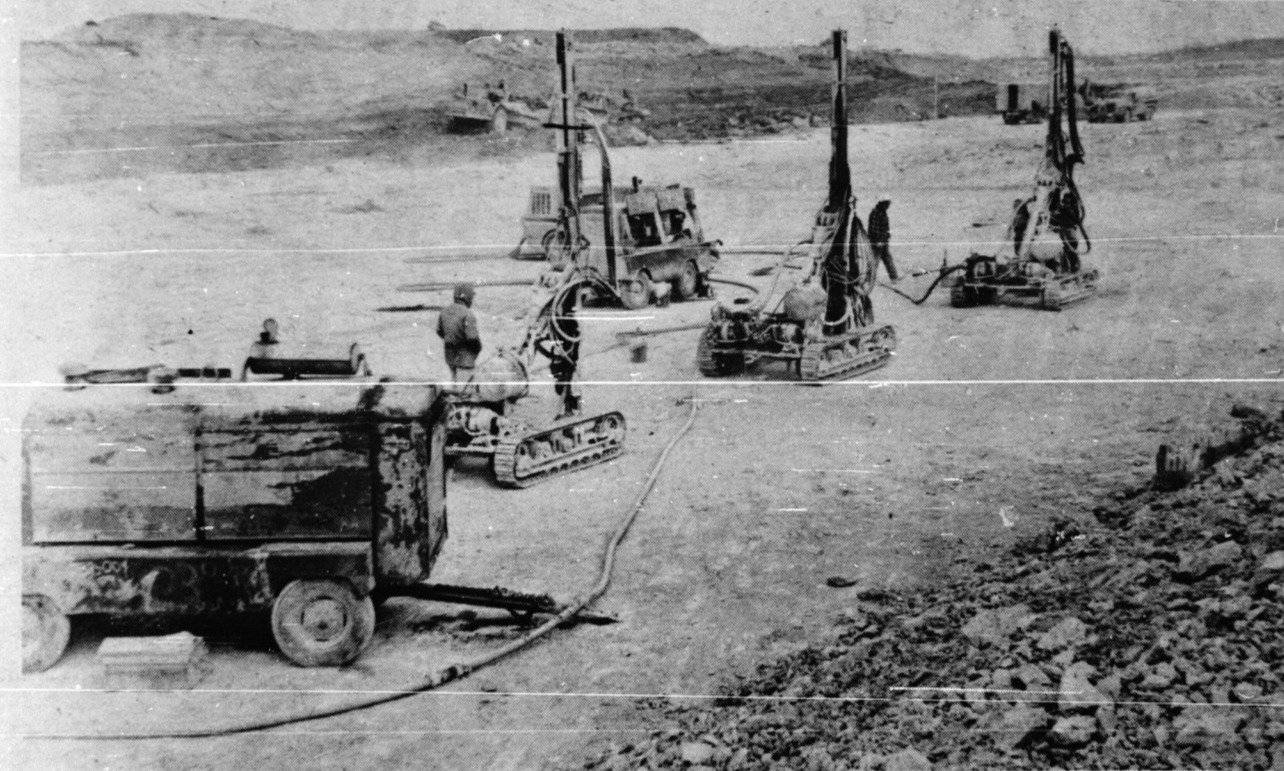

These three units are used to drill holes prior to blasting.

High Moisture Corn Good Bet For Farmer

By J.J. Hagarty Soils and Crops Specialist Crop Science Department University of Guelph

Your main crop is oats. Someone comes along pointing to another grain crop that will produce three times as much feed per acre. This crop can be mechanized to eliminate backwork and there is no need to dry the grain. Are you interested? Of course. The crop is corn, stored as high moisture grain in a silo.

High moisture corn has definite advantages for the livestock farmer. If he has to dry corn, there will be an annual cost of 10 to 15c per bushel just for drying. This is a big cost, when we realize that in most high moisture corn systems, it would pay for a new silo, unloader and processing unit.

Why grow grain at all? Forages, especially corn silage, provide a lower cost source of nutrients. This is enough to feed 40 cows, at the equivalent daily rate of 15 pounds of dry shelled corn. If ground shelled corn is stored, it means feeding 1,020 pounds of high moisture corn (equal to 880 pounds of dry shelled corn). This is enough to feed 175 hogs at a rate of 5 pounds of dry shelled corn per day. Where livestock numbers are too low to obtain the required removal rate other choices might be (1) sealed silo, (2) homemade sealed tank, (3) crib.

With any choice the whole system must be considered. No one system is best for everyone.

Advertisement for SIMCOE DRIVE-IN FREE-ELECTRIC HEATERS. Includes phone number and location.

Advertisement for "THE SHE BEAST" Adult Entertainment. Features "BORN WILD" and "THE WAY WEST" plus "THE UPPER HAND" Colour.

Advertisement for FRIEZAN EVENING at The Jarvis Community Hall Friday, April 25, 1969. Features music, recitations, singing, folk dancing, and refreshments.

Advertisement for ECA REGISTERED MASTER CONTRACTORS ASSOCIATION OF ONTARIO. Features contact information for W. J. ELLIOT & SON, including phone number 587-2281 and address in Jarvis.

Advertisement for JARVIS MEAT MARKET. Lists various meats and products with prices: ALPHABITS (39¢), HONEYCOMB OR SUGAR CRISP (\$1.00), PEACHES (2/69¢), SHORTENING (39¢), ORANGES (\$1.00), ICE CREAM (99¢), ROAST (53¢ lb.), HAMBURG (49¢ lb.), PORK HOCKS (33¢ lb.), BEEF STEAKETTES (65¢ lb.).