

## Erie Personals

Mr. and Mrs. Murray Laidlaw and family have returned to their home at Bramalea after spending part of their vacation with Mrs. William Laidlaw.

Mrs. Horace Mullin visited on Sunday with Mr. and Mrs. Howard Martin of Ancaster and Mr. and Mrs. Robert Kinrade of Caledonia.

Mrs. James Fenney has returned from the West Haldimand Hospital. She is much improved in health.

Mrs. Clayton Fess is a patient in the West Haldimand Hospital, where she is showing steady improvement in health.

Mr. and Mrs. Bruce Nattaway, Tammy and Roy, of Streetsville and Mr. and Mrs. Paul Rynscover of Oakville were weekend guests at the home of Mr. and Mrs. John Rynscover.

Mr. and Mrs. Wesley Smelser and Billy of Toledo Ohio spent a few days last week at the home of Mrs. and Mrs. Earl Mahey.

Mrs. Harold Wren of Simcoe, Mrs. Jessie Pond of Port Dover and Mrs. Nellie Stallwood of Jarvis were callers at the home of Mr. and Mrs. William Lint during the past week.

Wayne and Cheryl McBurney of Caledonia visited their grandmother Mrs. J. W. McBurney.

Mrs. Edith Keen spent Wednesday afternoon with Mr. and Mrs. Michael Shaboluk at Hamilton.

Mr. and Mrs. Lloyd Best and family attended the Fryett-Shrubbs re-union held at Scotland on Sunday.

### MUSIC A NECESSITY

HALIFAX (CP) — Music is a necessity for a broad, general education that rounds out the personality, says Dr. George Bornoff, professor of music at Boston University.

Dr. Bornoff, here recently on a lecture and demonstration visit among city school music teachers, feels that a child with a knowledge of music can transfer his or her appreciation to other subjects and never loses the gift.

The purpose of teaching music in the schools "is not to produce herds of musicians but to cultivate an interest in the children for culture."

### Paving and CRUSHED STONE SERVICE

— FOR —

Driveways, Barn Yards, Parking Lots, etc.

### BULLDOZING

Excavations for Basements, Trenches, etc.

JUST CALL —

### HARD TOP PAVING

R.R. 1, JARVIS, Ont.

Phone 779-3957

Res. 779-3413 Fisherville WARREN PHIBBS, Prop.

## On The Farm Front

A deep debt of gratitude is due to the directors of the Haldimand Soil and Crop Improvement Association and to the host, Neil Rzigrok, Canboro, who worked so hard to make the recent Drainage Day a success. It was a huge success with a turnout from the region that met all of the association's early expectations. But the program and demonstrations were so good that 10 times as many people should have been on hand.

A number of 15 year old 4-H members from the county are this week in attendance at the Regional 4-H Conference that is being held at McMaster University. Four other 4-H members will be leaving next week for an exchange visit to Parry Sound District.

The brown leaf tips on oats seen in different parts of the county a few weeks ago were checked out with the University of Guelph. The various departments there could find no evidence of disease or insect damage. Wind damage is suspected although in some cases this type of damage has occurred with unusual circumstances involving spray materials.

Sampling of entries in the Haldimand High Yield Wheat Competition is underway. The entry list for the wheat, barley and soybean competitions amounts to 13, 18 and seven competitors respectively. Corn competition entries close on July 31.

Standings in the Haldimand Hog Quality Competition to June 30 are:

- 1) Fred Schweyer, R.R. Cayuga, with an average index of 104.1.
- 2) John Vandenberg, R.R.1, Caledonia with an average index of 104.05.
- 3) Keith Richardson, R.R.4, Dunnville with an average index of 101.9.

### SOUR CHERRIES

in the basket We are not pitting cherries.

Prompt service for orders. Bring your own containers.

NO SUNDAY SALES

### HOWARD KELLAR

2 miles north of Renfrew 2 miles west of Tyrrell Dial Waterford 443-841

## SELKIRK Sports Day

Sponsored by the Selkirk Recreation Club

SAT., AUG. 8

PARADE - 1 P.M.

### Ball Tournament

Rainham Centre vs Nanticoke at 2:15 p.m.

Selkirk vs Fisherville at 3:45 p.m.

CHAMPIONSHIP GAME 8:00 p.m.

Races, Games and Bingo Admission 50c

Chicken Barbeque 5:00 to 8:00 p.m.

Adults \$1.75 Children \$1.00

Evening admission included in Barbeque ticket.

## BILL HENDERSON CHEV LTD JARVIS

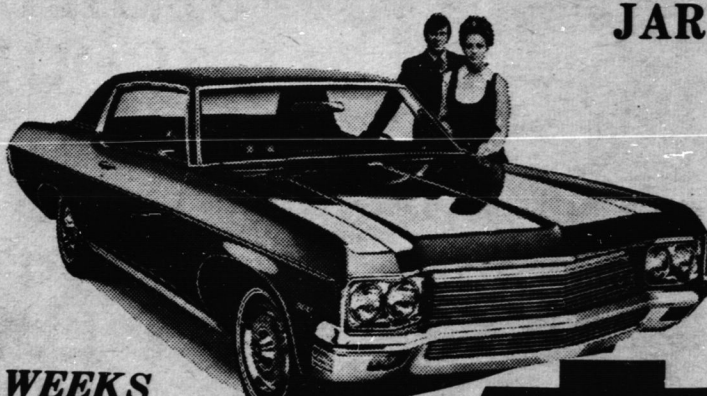

### THIS WEEKS SPECIAL

Putting you first, keeps us first.

CHEVROLET

### 1964 CHEV IMPALA

Tudor H/T

Nice Clean Car

Lic. No. 48-805

\$895.

### 1966 CHEV IMPALA

Sedan, V-8 Auto.

P.S., P.B., Radio

LIC. NO. 999-823

\$1295

PHONE 587-2245

## Friends N' Neighbors

Jessie Miller 587-2569

Mr. and Mrs. Bing Lunday spent last week in Northern Ontario.

Mr. and Mrs. James Brown have gone to Peterboro to visit their daughter and family.

Four year old Christine Elliott who met with a car accident some weeks ago has been able to return home from West Haldimand Hospital.

Ellen Lunday attended the Masonic Grand Lodge in Toronto last week.

Miss Janet Elliott who graduated from teachers college in Hamilton last spring will be teaching in Hagersville when school opens.

Mr. and Mrs. Carroll Lindsay of South Walpole left on Sunday evening for a two week flight to Japan.

The trip was educational, sponsored by the Downsview Collegiate, Toronto. About 200 students and adults made up the passenger list.

Mrs. Edith Hudson who has been at home for a few weeks has returned to West Haldimand Hospital.

Mrs. Jeanne Matthews who has been general bookkeeper at the Jarvis Record has resigned. She has been succeeded by Mrs.

Jacqueline Byron of Delhi. The Staff held a surprise party on July 17, 1970 in honour of Mrs. Matthews.

Mrs. F. J. Callon of Hamilton spent last week with her parents Mr. and Mrs. G. W. Fraser.

Dr. Robert Sider PhD with Mrs. Sider and their three children of Carlyle, Penna. spent a few days with Dr. Sider's parents the Rev. and Mrs. Sider at Cheapside. In leaving Mrs. Sider and children went on to Saskatchewan to visit her parents while Dr. Sider returned to Carlyle from where he will conduct a group of summer students to Greece. This trip will credit the students as a semester.

Dr. Beverley Merson of Washington D.C. is spending a month with her mother Mrs. F. C. Bayes. Accompanying Dr. Merson is her little daughter, Jennifer and her husband, Mr. Edgar Mercer will join them this week.

Mrs. Edith Russell is again a patient in Norfolk General Hospital, Simcoe.

Mrs. A. L. Belbeck and great granddaughter Miss

## Shearing Hedges

Second shearing of formal deciduous hedges should be done now, say horticulturists with the Ontario Department of Agriculture and Food. If possible, shearing should be done during a period of dull weather, so that the freshly-cut tips aren't burnt by bright sunshine.

The best way to ensure level trimming is to stretch a cord along the hedge at the desired height. Care should be taken to shear indentations only lightly so that they can grow out to the level of the rest of the hedge. The sides should also be trimmed to maintain even growth.

The best shape for a hedge is somewhat wider at the base than at the top. If the hedge base becomes narrower than the top, not enough light gets through for proper basal growth. This usually results in a hedge that is thick at the top, but gradually becoming sparse and open near the base.

## Attention Farmers!

Are you planning to improve your farm buildings or build new ones? We specialize in all types of FARM BUILDINGS — LIQUID MANURE PITS — CONCRETE WALLS — ETC.

Are you looking for a bargain on Hog Pannelling, Farrowing Crates, Dry-Sow Stalls, Tie-Down Stalls, Cow Stalls Etc. — Why Not Call Us?

We Also Sell and Install — BUNK FEEDERS — BARN CLEANERS SILO UNLOADERS — METER MILLS HONEY WAGONS

## POHL BROS.

Farm & Commercial Builders

772-5454

772-5562

R.R.3, CAYUGA

## Teatime Topics

Specially Written for The Record By Jean Sharp Canadian Press Women's Editor

There are many ways you can serve coffee cold this summer, as a snack, as a pleasantly different way to finish a meal.

If the recipe specifies strong coffee, brew it with two level tablespoons of ground coffee to six ounces of water. If it says extra-strength, use two tablespoons for four ounces of water. The Pan-American Coffee Bureau recommends using the drip method for its recipes.

For a diet cooler, try mixing one cup extra-strength coffee, one cup ice and sugar or artificial sweetener to taste. Whip it in a blender at high speed until foamy. Serve in tall glasses. Serves two.

A cafe chocomalt calls for: one cup cold strong coffee, one cup milk, one cup chocolate ice cream, two tablespoons sugar, three tablespoons malted milk powder.

Mix all ingredients in a blender at high speed. Serve in tall glasses. Serves two.

A variation is a mocha frosted. You need: two and one-half cups cold strong coffee, five tablespoons chocolate, two cups vanilla ice cream.

Place all ingredients in bowl and blend with rotary beater or wire whip or in blender until smooth. Pour into tall glasses. Serves four.

A banana shake is made with one and one-half cups cold strong coffee, three tablespoons sugar, one banana, one cup vanilla ice cream.

Cut banana in chunks and combine with coffee and sugar in blender at high speed. When mixture is smooth, add ice cream and blend at medium speed until smooth. Serves two.

Cafe banana is made with two cups cold strong coffee, one banana, one cup crushed or chopped ice, two tablespoons sugar, one cup

coffee ice cream, one-quarter cup rum.

Cut banana in chunks and combine with other ingredients in blender. Whip at high speed until smooth. Pour into tall glasses. Serves three.

Try a frosty orange for breakfast. You need: one cup cold strong coffee, one cup milk, one cup orange juice, three tablespoons sugar.

Mix all ingredients in blender at high speed. Garnish with orange slices.

Spiced iced coffee is a lighter treat. It calls for: eight cups coffee, one whole cinnamon stick, eight whole cloves, sugar to taste, cream.

Brew eight cups coffee using three level tablespoons of coffee per cup. When coffee is brewed add cinnamon and cloves. Allow to cool, then refrigerate until chilled. Put ice cubes in tall glasses and strain coffee over the ice. Pour cream into the coffee just before serving. Serve with sugar. Serves six.

## Woods

### FREEZERS

### SUMMER

# SALE

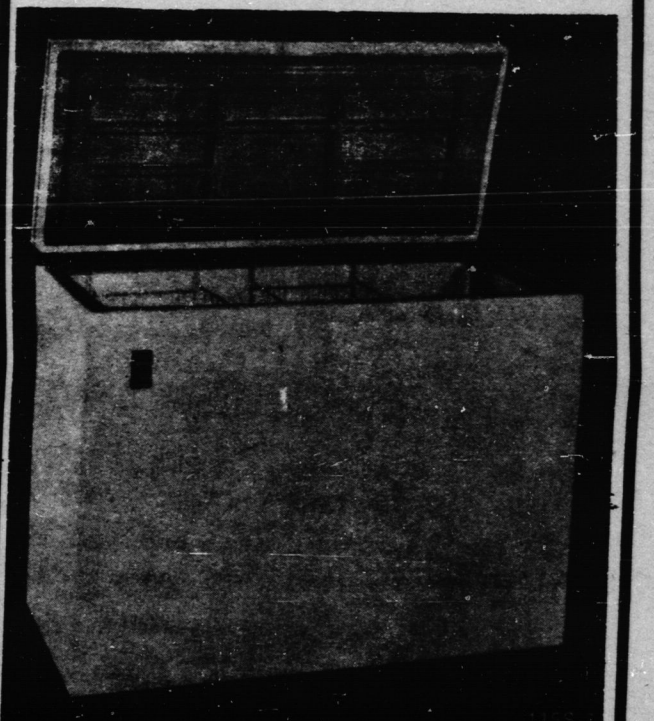

WARRANTY — 5 YEARS ON POWER PAK — 5 YEARS ON CABINET (See guarantee for details)

The most modern, Space Saving Economical Freezer

Both chest and upright models in assorted Colours or Teakwood Cabinets

Featuring THE ALL NEW QUICK FREEZE ATTACHMENT

Priced From \$169.

"On Display At"

DOUGHTY

AND

WILLIAMSON

LIMITED

JARVIS 587-2273

## Port Dover Lions Club MONSTER BINGO

Tues., July 28

### SUMMER GARDEN

PORT DOVER

### GIANT Jackpots

No. 1 \$1,200

No. 2 \$1,500

IN 53 CALLS OR LESS

PLUS...

Fabulous Mystery Prize (A Valuable Prize Each Night)

Share - The - Wealth 13 Regular Games

PLAY COLOUR CARDS That Pay Up To 4-to-1 On Your Winnings

ADMISSION \$1 PLAY STARTS 8:15 p.m.