

Sports Camera

Specially Written for The Record
By The Canadian Press
The ancient Greeks never ran into this problem during the Olympic Games. The problem of the sexes, that is. Their solution was simple, and final: Any woman who dared venture into the area where the all male games were being held was immediately put to death.

After the decline of ancient Greece the Olympics went into limbo for a few thousand years. And when they were revived late in the last century there was no particular problem either — women in those sheltered days just didn't compete in athletic events.

But then came the First World War and the emergence of the militant feminists. The girls won the

vote, and as surely as night followed day, they were clamoring for and got the right to compete in the Olympics.

As early as 1932 the resulting problem was beginning to rear its head. A famed beauty of the United States swimming team was suspended for participating in a swinging champagne party aboard the liner taking the team to Europe for the games.

In subsequent Olympics there were many other incidents. After all, the results of placing large groups of healthy young men and women in close proximity are known to many as well as learned biologists.

So it was no surprise that the authorities of the current British Commonwealth Games ran into a crisis even before the official opening. Reported The Associated Press from the Edinburgh Games site:

"The chastity fence around the women's quarters of the British Commonwealth Games Village was in danger of crumbling yesterday under the determined assault of 1,000 male athletes."

The imposition by the authorities of a 10 p.m. curfew on the women's quarters aroused some ire in both the male and female camps. And the security guards faced a type of assault that as far as is known hadn't been tried before at these events.

"Somebody is trying to dig their way in," said one of the guards. "We filled in the hole this morning."

"If they get any more desperate we'll have to bring in some guard dogs."

And if any of the authorities thought the young ladies were terrorized by these tactics they were speedily disabused of the idea.

The girls replied by painting the letters "S-E-X" on the doors and windows of their billets. Orders from the team managers for the girls to clean up the slogans resulted only in such additions as personal advertisements — "Risque Rene of Canada" was one. "Shutting us in with a 10 p.m. curfew is crazy," said a girl swimmer. "They have forgotten about body chemistry."

So perhaps it's just as well that by now the busy schedule of actual sports events is in full swing. Perhaps these evenings at 10 the girls and boys are too worn out to worry about the curfew. Perhaps.

Even after heavy rains, light forest fuels in exposed conditions can dry out in a few hours and become a fire hazard.

The largest national park is Wood Buffalo Park in northwestern Canada. It has an area of 17,300 square miles.



REPORT

July 12 18: Officers investigated 12 motor vehicle accidents, four of which were classed as personal injury accidents.

July 13: A truck stolen in Jarvis was recovered later same date by OPP Burlington Detachment and one arrest made in connection.

July 14: Two missing persons from Seneca Township were located later same date.

July 15: A stolen auto from Toronto was recovered in Walpole Township by Const. R. Porpealia.

During the week: Twenty requests for assistance, four thefts, five break, enter and thefts, six liquor infractions, two frauds, and 16 other criminal code offences.

RE: SINGLE FILE CYCLING FOR SAFE CYCLING — Motorists! Children on bikes are everywhere these days. And some of them are experienced, safe cyclists, but some are not. Give these young inexperienced cyclists the same consideration you'd show if one of them were your own child.

Overtake them cautiously, never startle them with a sudden blast of your horn, and pass them with plenty of room to spare.

Your extra care can save a young cyclist from death or painful, perhaps crippling injury.

Encourage Dialogue

ST. JOHN'S, Nfld. (CP) — The Newfoundland Forum, a new organization set up to encourage dialogue between Memorial University and the people of the province, hopes to fill an important gap existing in the decision-making processes.

Dr. Thomas Mongar, temporary chairman of the group's steering committee, said the forum hopes to carry out its objectives by encouraging public meetings.

"Many Newfoundlanders are well informed about various problems, but have no means of expressing their feelings in public," he said.

"Similarly, many members of the academic community are studying subjects that would be of interest to people."

CO-OP CIAG

INSURANCE

— ALL LINES —

ALSO

Information About CROP INSURANCE

BOB YOUNG

Robinson Rd., R.R. 1

DUNNVILLE, Ont.

Service — Service

PHONE—Service & Sales

774-4213

BROWN'S FOOD MARKET LTD. HAGERSVILLE



The Price Is Right AT RED & WHITE

No. 1 Grade Sun Spun Brand

BUTTER Per lb. .69

Maple Leaf

HAMS 1.69

1 1/2 lb. Tin SAVE 30c

Jelly Powders

JELLO 9 for \$1.

SAVE 30c

Old Colony 1 oz.

Soft Drinks 6 for .49

SAVE 10c

Henley Brand 19 oz.

PEACHES 3 for .99

Miracle Whip 32 oz.

SALAD 5 for .59

SAVE 10c

Kraft

DINNER .65

SAVE 13c 4 Pkgs.

Libby's 11 oz.

KETCHUP .99

SAVE 16c 5 for

Giant Size

TIDE 1.14 Pkg. .89

Brimfull Brand 19 oz.

WAX BEANS 5 FOR .99

GREEN PEAS

CORN

Maple Leaf Beef or Pork

SAUSAGE .65

1 lb. Tray

No. 1 Ontario

LETTUCE .19

Grade "A" 2 1/2 to 3 lb.

CHICKENS .33

Maple Leaf

WIENERS .59

1 lb. Pkg.

Farm Mechanics Course Goes Into Third Year

To keep a farm operating at top efficiency, the machinery used must be in good working order.

Professor J. R. Scott, School of Engineering, University of Guelph, feels that automotive mechanics is no longer adequately the maintenance of farm machinery. As the equipment becomes more complex, specially trained farm mechanics are required to service combines, tractors and other machines.

To fill this need, the School of Engineering is offering, for the third year, an intensive course designed to train mechanics in the maintenance of farm machinery. The course, which begins in September 1970, extends over 20 months and opens with four months in the classroom. The students spend the next 16 months in the repair shops of dealers throughout the province, obtaining practical experience. They return to Guelph for an additional four months in the classroom before graduating.

The course is supported by the Ontario Department of Agriculture and Food, and has the backing of 14 farm equipment manufacturers as well as the Ontario Retail Farm Machinery Equipment Dealers' Association.

Training in welding, hydraulic systems, the principles of engineering, and other shop practices

provides good grounding for the students in their chosen work.

Those interested in the course should contact their local farm machinery dealer, or the School of Engineering, University of Guelph, for information.

Realease From Sales Tax

The Ontario government's decision to exempt farmers from paying sales tax on farm ventilating fans was welcomed by the Ontario Federation of Agriculture. Mr. White, the Minister of Revenue, made the ruling recently as a result of a request by the O.F.A. The individual farmer has to sign an "end users' certificate" to get this exemption.

"This will help farmers to continue to help fight inflation," said O.F.A. President, Gordon Hill. "It may not be as important as the tax fight but it will be of considerable benefit to many farmers who are building or improving their farm buildings."

The sales tax exemption resulted from resolutions passed at the members' meeting of the O.F.A. and a considerable amount of background work by staff members. This is the sort of work that has to be supported by farmers on a continuous basis if they are to receive a fair break in competing with producers in other provinces and other parts of the world.

Grandview Lodge Picnic

About 350 attended the annual picnic held on the lodge grounds for the residents and their families Sunday, July 12.

Tables were placed throughout the grounds and at 12:30 p.m. families gathered for lunch. The weather was perfect and also the food, and the pleasure the residents derived from picnicking with their families was ample payment for the extra work. Over sixty families were represented.

After dinner a program of races for the children took place with all receiving candy gum and balloons.

Prizes were given by the auxiliary to the oldest person present who was Mrs. Ottman a resident at the lodge, and also to the youngest child who was from Barrie and the granddaughter of Mrs. Wickens another resident at the lodge.

The largest representation from one family was a tie between Mr. and Mrs. K. Young of Caledonia and Mr. and Mrs. Phil Jackson of Dunnville.

Mr. and Mrs. Nichols of Barrie received a prize for coming the longest distance to attend the picnic.

For those who did not attend this year please make a date for next year's picnic and avoid the disappointment that a few mothers and dads experienced this year.

Selkirk Faith Centennial UCW

A highlight in the years W.M.S. of Selkirk United Church was the July meeting held in Fellowship Hall on Tuesday evening of last week when the neighboring groups from Mt. Olivet and Kohler were entertained by the Selkirk ladies. Approximately 50 sat down to a pot luck supper.

Mrs. Russell Hurst, president welcomed the visiting groups. The theme of the program was "Love" and was conveyed by Mrs. John Betchler. Mrs. John Hunter read from I Cor. 13, which emphasizes faith, hope and love. A sing song was led by Mrs. David Kernahan opening on a happy note with "The Urge to Grow" to the tune of the "Old Grey Mare" and other hymns suitable to the theme.

Mrs. Grant Drehmer led in prayer and Mrs. Bryce

Everet read from the "Upper Room" an interesting story "Let Love Shine Through Our Lives." Mrs. Reg Corbett read a poem and Mrs. Stanley Sheppard gave a reading "The Christian Vision — asking can you tell a Christian by her life? Why must we be different?" Two Junior girls Laurie Hughes and Patti Everett sang a duet and Miss Reita Drehmer sang a solo entitled "Love."

Mrs. John Bechler introduced the guest speaker Mrs. Wood, wife of the exchange minister from Charlton, Australia, who with the aid of slides and a map gave a word picture of her home land quoting from Sir Walter Scott she recited in opening — "Breathes there a man with soul so dead — who never to himself has said — This is

my own, my native land?" She described the large area of the Island Continent, showing the physical features, coral reefs vegetation and occupation of its people. Noting the animals of the Marsupial type she deplored the early slaughter of the Kangaroo. This is now prohibited by law, she spoke of the rare birds including the Emu, the duck billed platypus and the Lyre Bird.

Mrs. Wood was thanked by the president Mrs. Hurst whose talk was very greatly enjoyed and read a letter from Mrs. James Bechtel who with her husband was in Australia while Mr. and Mrs. Wood were in Selkirk.

Courtesy from the visiting groups was expressed by Mrs. Marvin Link past Presbyterian President of Mr. Olivet and by Mrs. C. J. Gernhaeder on behalf of Kohler W.M.S.

"BLUE BARN" Summer Savings

Air Conditioners

5000 - 6000 - 8000 B.T.U.

Models Now In Stock

NAME BRAND FREEZERS

7 - 15 - 18 - 23 - 29 Cu. Ft. Models Available

Substantial SAVINGS

Picked Up ALLOWANCES

BEATTY HOOVER Twin Tub SPIN DRY WASHERS 7 lb. Capacity

Requires No Plumbing — Fast Spin-Dry Tub Uses Little Water.

TERMS AVAILABLE — COME IN TO SEE US

QUALITY HOME FURNISHING CO. R.R. 4 CAYUGA PHONE 772-5382

APPLIANCES — FURNITURE — T.V. — STEREO — CARPETING OPEN 9 A.M. TO 9 P.M. Mon. To Fri. Saturday 5:30 P.M. LYLE SHIRTON — JAMES ARMSTRONG — JAMES SORGE

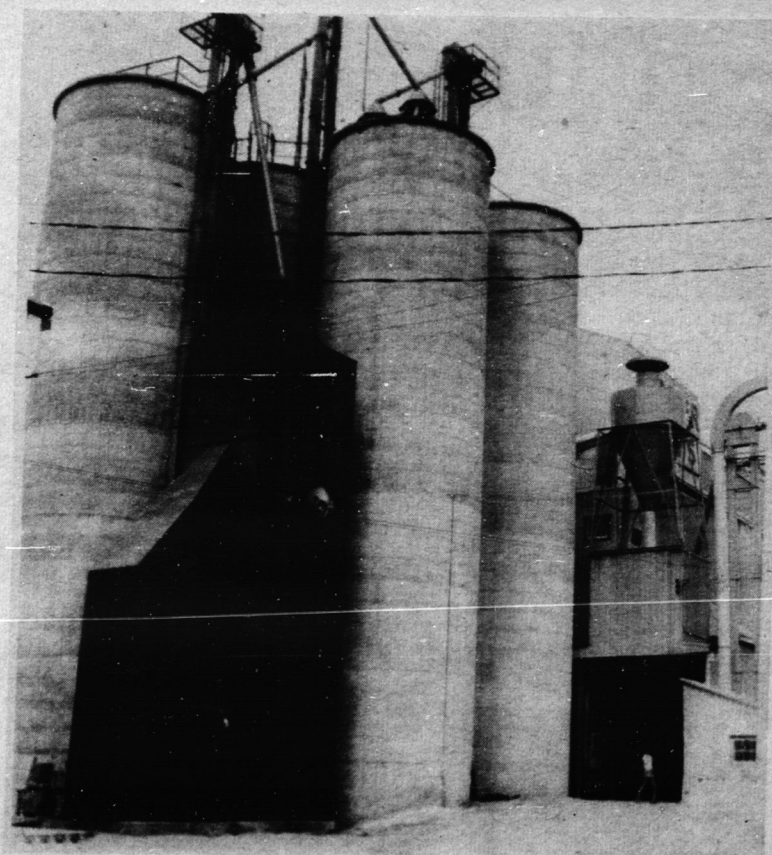

Check These Points Before Selling Your Grain

- TOP PRICES — FAST SERVICE
- ACCURATE WEIGHT & MOISTURE TEST
- SAME DAY PAYMENT FOR YOUR GRAIN
- TRANSPORTATION CAN BE ARRANGED AT A REASONABLE COST

MASTER FEEDS

NELLES CORNERS DIAL 779-3455

You get full value for your crop . . .

when you market your grain through your CO-OP



NORFOLK CO-OPERATIVE CO. LTD.

JARVIS - 587-2211 SIMCOE - WATERFORD - COURTLAND

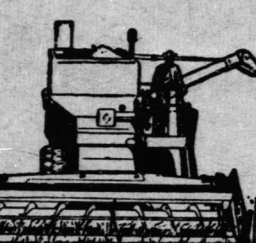

- Accurate moisture testing, grading and weighing
- Fast, conscientious service
- Reliable up-to-the-minute market information
- Maximum take-home cheque
- Sharing of savings
- PLUS CO-OP OWNERSHIP